



Art Craft Display, Inc.

46350 Grand River Avenue Suite B · Novi, Michigan 48374 · (248) 380-0843 · Fax (248) 380-0848
www.artcraftdisplay.com

Re: **IREM Annual Trade Show 2012**
March 8, 2012
Suburban Collection Showplace

Dear Exhibitor:

Art Craft Display, Inc. has been selected by your show management to serve as the Official Exhibition Service Contractor for this event.

The following items are included as part of your booth fees paid to show management.

Provided by Art Craft Display:

- **3' AND 8' HIGH – BOOTH DRAPING**
- **(2) FOLDING CHAIRS**
- **(1) WASTEBASKET**
- **(1) ONE-LINE BOOTH I.D. SIGN**

EACH EXHIBITOR WILL ALSO RECEIVE (1) 6' SKIRTED TABLE

The following pages include forms for you to complete and return if you require additional equipment and/or services.

PLEASE NOTE:

- Read the enclosed Payment Policy form thoroughly.
- Assess your show needs carefully.
- Avoid unnecessary delays and save valuable time and money by following all instructions contained herein.

TO QUALIFY FOR ADVANCE RATES, YOUR ORDERS WITH PAYMENT MUST BE RECEIVED BY US BY **February 29, 2012 by 5:00 p.m. (SEVEN (7) DAYS PRIOR TO FIRST MOVE-IN DAY). SOME EQUIPMENT OR SERVICES MAY REQUIRE MORE THAN 7 DAYS LEAD TIME. PLEASE SEE APPROPRIATE ORDER FORMS FOR ACTUAL DEADLINES.**

If we can be of any further assistance, please contact us.

We are looking forward to being of service to you.

THANK YOU FOR YOUR PATRONAGE.

HELPFUL TIPS FOR USING THIS DOCUMENT

Navigation.

Use the bookmarks in the pane on the left side of the screen to “jump to” the page(s) you’re interested in. For your convenience, the pages are color-coded by document type.

Note: Each bookmark may represent more than one page.

Printing.

Rather than printing the entire document, you can jump or scroll to the page you want and print only that page. You may also print a specified range of pages.

These print options can be accessed by selecting the “Print...” option in the “File” menu at the top of the screen (*see illustrations below*).

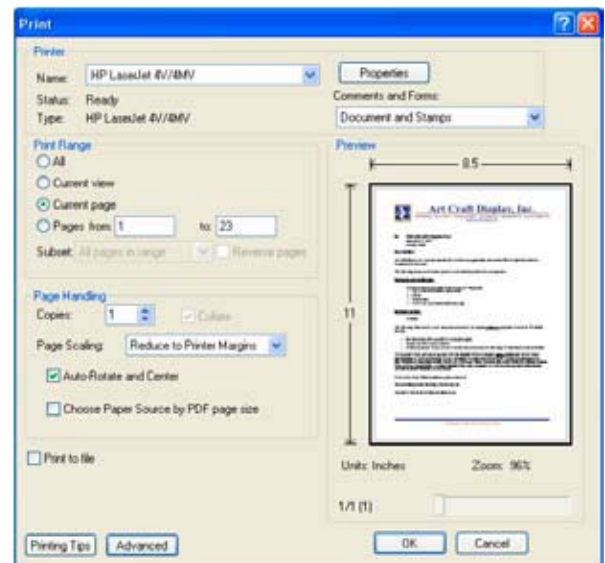
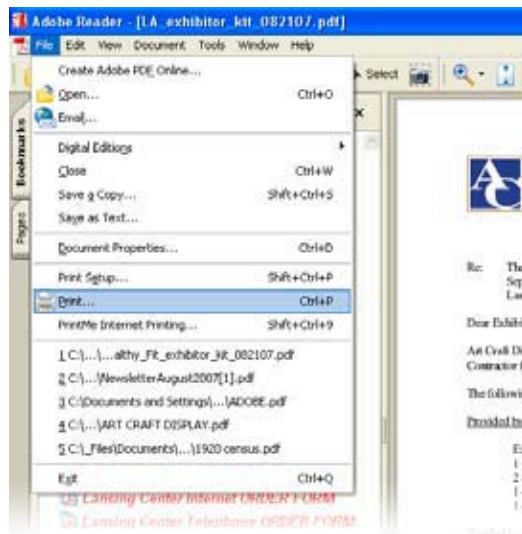

We will be happy to answer any questions you have about this Exhibitor Kit. Please contact us at the phone number shown on the “Show Cover Letter” page of this document.

Art Craft

DISPLAY, INC.

A DIVISION OF ART CRAFT SERVICE GROUP

**CONTACT & PAYMENT
INFORMATION****CHOOSE PAYMENT METHOD:** Check enclosed # _____ Credit/debit information below**N****RETURN TO: 46350 Grand River Ave. Suite B • Novi, MI 48374 • (248)380-0843 • Fax (248)380-0848 • detroit@artcraftdisplay.com**

SHOW NAME

IREM Annual Trade Show 2012**Suburban Collection Showplace**

SHOW DATE

March 8, 2012

COMPANY

BOOTH #

BOOTH SIZE

ADDRESS

address

city

state

zip

PHONE

FAX

EMAIL

AUTHORIZED CONTACT SIGNATURE

AUTHORIZED CONTACT - PLEASE PRINT

DATE

- Your signature above indicates your acceptance of all Terms, Conditions and Policies included in this Service Manual.
- Credit card charges will appear on statements as "Art Craft Display"

REQUIRED CREDIT CARD AUTHORIZATION

PLEASE TYPE OR CLEARLY PRINT THE FOLLOWING REQUIRED INFORMATION.

Credit Card Information: Personal Credit Card Debit Card Company Credit CardCard Type: Visa MasterCard American Express

Card Account Number: _____ 3 Digit Security Code: _____ Expiration Date: _____

Cardholder's Name (print): _____

Cardholder's Signature: _____

Cardholder's Billing Address: _____

City: _____ State: _____ Zip: _____ Phone: () _____

PAYMENT INFORMATION**All Orders:**

- This form ***must*** be completed and returned with all your Service Orders.
- Phone orders and purchase orders will not be accepted.
- Payment in full of all charges (**in US funds only**) must be made prior to delivery of equipment or execution of services.
- No refunds, exchanges or credits will be made for any items included in your booth package.
- All claims must be made prior to show closing. Absolutely no credits will be issued after that time.
- As the exhibiting firm, you are ultimately responsible for the payment of all charges. Please advise on-site representatives, staff and third party designates of this payment information.

Advance Orders:

- The Advance Order deadline is seven (7) days prior to first move-in day.
- Payment in full of all rental and service charges must accompany your order.
- Advance Order payments may be made by check or credit/debit card.

Floor Orders:

- All orders received after deadlines or on-site are subject to the floor order rate.
- Any orders placed after move-in has begun, must be placed at our on-site service desk. Faxed orders will not be processed during this time.
- Any orders requiring collection during or after the show are subject to floor rates, including declined credit/debit cards.
- Floor order payments may be made by cash, check or credit/debit card.

THIS COMPLETED FORM **MUST** BE RETURNED.

DTN 2012

Standard Tables & Counter Tables

All standard tables and counters are commercial-grade wooden tables with folding metal legs. Available with or without white vinyl tabletop covering and pleated cloth skirting on three sides*. Estimated seating capacities are as follows: 4' table - 4 people, 6' table - 6 people, 8' table - 8 people.



A. Standard Tables (30" high)

	Covered & Skirted	Plain (no cover/skirt)
2' x 4'	20210-0001CS	20210-0001
2' x 6'	20210-0002CS	20210-0002
2' x 8'	20210-0003CS	20210-0003

B. Counter Tables (42" high)

	Covered & Skirted	Plain (no cover/skirt)
2' x 4'	20220-0001CS	20210-0001
2' x 6'	20220-0002CS	20220-0002
2' x 8'	20220-0003CS	20220-0003

C. Covered Table Top Riser (12" high)

4' x 1'	20290-0001	
6' x 1'	20290-0002	
8' x 1'	20290-0003	

* Skirting on 2'x4' tables covers all four sides of table. Fourth side table skirting available for all other tables & counters.

Specialty Tables & Counter Tables

All specialty tables and counters are commercial-grade wooden tables with metal legs. Available with or without white vinyl tabletop covering and pleated cloth skirting on three sides*.



A. 30" Diameter Cocktail Tables

	Covered & Skirted	Plain (no cover/skirt)
30" High	20230-0001CS	20230-0001
42" High	20240-0005CS	20240-0005

B. 60" Diameter Banquet Tables

	Covered & Skirted	Plain (no cover/skirt)
30" High	20230-0002CS	20230-0002
42" High	20240-0007CS	20240-0007

C. 6' Crescent Serpentine Tables

	Covered & Skirted	Plain (no cover/skirt)
30" High	20230-0003CS	20230-0003
42" High	20240-0008CS	20240-0008

* Skirting on 30" Diameter Cocktail Table and 60" Diameter Banquet Table covers entire circumference of table. Fourth side table skirting available for 6' Crescent Serpentine Tables.

Table Skirting

Standard table skirting is available in either 30" or 42" heights & is made of a pleated, flame-retardant polyknit fabric. Color choices are as follows:



Embossed taffeta pattern vinyl (flame-retardant plastic) table skirting is available in virtually any color with 30 days advanced notice. Table linen rental also available. Please contact us for more information.

Folding Chair

Item #: 20610-0001
 Color: Black Seat w/ Chrome Legs
 Size: 18"W x 20"D
 Material: Molded Poly-Vinyl



Upholstered Arm Chair

Item #: 20610-0005
 Color: Grey Seat w/ Chrome Legs
 Size: 20" Square (Standard)
 Material: Fabric Covered Padding



Padded Counter Stool (w/back)

Item #: 20610-0015
 Color: Grey Seat w/ Chrome Legs
 Size: 20" Square (Standard)
 Material: Fabric Covered Padding



White Padded Folding Chair

Item #: 20610-0002
 Color: White
 Size: 20" Square (Standard)
 Material: Vinyl Covered Padding



Easel

Item #: 20620-0001
 Color: Chrome
 Size: 60" tall
 Material: Metal
Sign not included. Please contact our sign department to order sign.



Chrome Sign Frame

Item #: 20900-0070
 Color: Chrome
 Frame Size: 60" tall
 Sign Panel Size: 22" x 28"
 Material: Metal
Sign panel not included. Please contact our sign department to order sign.



Sign Hangers

Item #: 31000-0001
 Color: Silver
 Size: 9"L
 Material: Aluminum



Tackboard

Item #: 20620-0025 (vertical)
 Item #: 20620-0020 (horizontal)
 Color: Grey
 Size: 4'x8' (vertical or horizontal)
 Material: Metal frame, wood panel with Velcro® receptive fabric covering



Pegboard

Item #: 20620-0015 (vertical)
 Item #: 20620-0010 (horizontal)
 Color: Brown or Grey
 Size: 4'x8' (vertical or horizontal)
 Material: Metal frame, wood panel



Bag / Literature Holders

Item #: 20620-0060 (bag holder)
 Item #: 20620-0065 (literature rack)
 Color: Chrome/Black
 Size: 45"H (bag holder),
 58"H (literature rack)
 Material: Steel/Aluminum



Garment Rack

Item #: 20620-0005
 Color: Chrome
 Size: 5'H x 6'W
 Material: Steel



Rope & Stanchion

Item #: 20900-0001 (stanchion)
 Item #: 20900-0005 (rope)
 Color: Chrome stanchion, burgundy rope
 Size: 39"H stanchion, 8'L rope
 Material: Steel/fabric (velvet)



Waste Baskets

Item #: 20620-0040 (7 Gallon)
 Item #: 20620-0045 (30 Gallon-not shown)
 Color: Black
 Material: Plastic



Swivel Spotlight

Item #: 20620-0030
 Color: White
 Size: 100 watt +



Booth Draping & Hardware

Aluminum & steel hardware with flame-retardant fabric drapery panels. Available in 3', 8', 12' & 16' heights (see color chart below for specific availability).

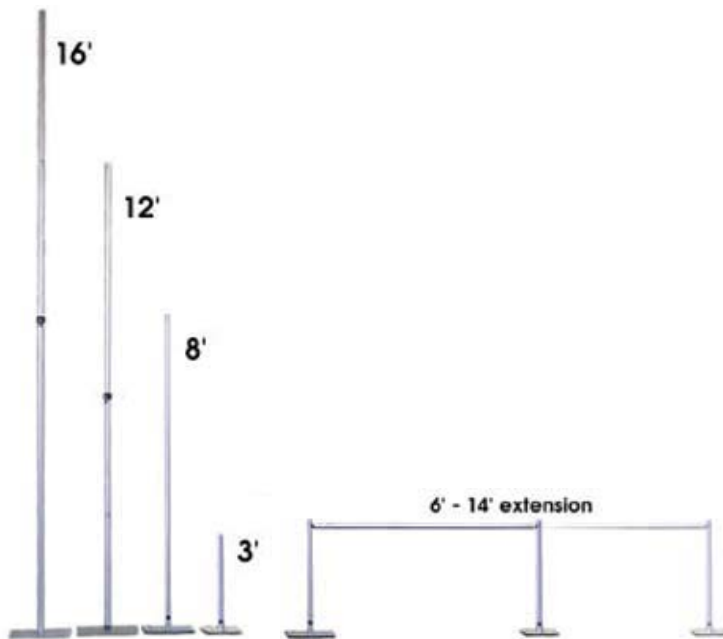

Drape with Hardware (priced per lineal foot)

3' high drape w/hardware	20545-0001
8' high drape w/hardware	20540-0001
12' high drape w/hardware	20550-0001
16' high drape w/hardware	20560-0001
16' high velour drape w/hardware	20570-0001

Hardware Only

Aluminum extension (6'-10')	20130-0001
Base plate for 3' upright	20120-0001
3' aluminum upright	20120-0002
Base plate for 8' upright	20110-0001
8' aluminum upright	20110-0002
Base plate for 12' upright/pin	20140-0003
12' aluminum upright	20140-0001
Base plate for 16' upright/pin	20140-0005
16' aluminum upright	20140-0004

Drape Only

3' high drape panels	20535-0001
8' high drape panels	20510-0001
12' high drape panels	20515-0001
16' high drape panels	20520-0BL16
16' high velour drape panels	20520-0BKV16

Banjo Cloth drape colors (3' high & 8' high panels):



12' high Banjo Cloth drape colors:



16' high drape colors:



V MC AE CKP _____ REC'D BY _____
 EXP. DATE _____ CKF _____ DATE _____
 CC# _____ \$ _____

RETURN TO: 46350 Grand River Ave. Suite B • Novi, MI 48374 • (248)380-0843 • Fax (248)380-0848 • detroit@artcraftdisplay.com

SHOW NAME **IREM Annual Trade Show 2012** SHOW DATE **Suburban Collection Showplace March 8, 2012**
 COMPANY _____ BOOTH # _____ BOOTH SIZE _____ X _____
 AUTHORIZED CONTACT SIGNATURE _____ AUTHORIZED CONTACT - PLEASE PRINT _____ DATE _____

- **Advance Order Deadline: Seven (7) days prior to first move-in day.**
- **No refunds, exchanges or credits for any booth package items.**
- **All orders must be accompanied by "Contact & Payment Information" form.**
- **All orders are subject to the enclosed Terms, Conditions and Policies.**

**Credit Card Information
Required with All Orders.**

NON-TAXABLE RENTAL ITEMS

STANDARD TABLES (30" HIGH)					BOOTH FURNITURE				
QTY.	ITEM	ADVANCE	FLOOR	AMOUNT	QTY.	ITEM	ADVANCE	FLOOR	AMOUNT
	2' x 4' Plain	30.00	34.00			Folding Chair	9.00	10.00	
	2' x 4' Covered & Skirted (skirted 4 sides)	53.00	64.00			Upholstered Arm Chair	36.00	46.00	
	2' x 6' Plain	38.00	45.00			Padded Counter Stool - with back	47.00	57.00	
	2' x 6' Covered & Skirted	66.00	80.00			Wastebasket - 7 gallon	9.00	10.00	
	2' x 8' Plain	47.00	58.00			3' x 8' therapeutic floor mat	75.00	75.00	
	2' x 8' Covered & Skirted	80.00	99.00						
	4th side skirted optional	22.00	27.00						
COUNTER TABLES (42" HIGH)					BOOTH ACCESSORIES				
	2' x 4' Plain	45.00	52.00			Easel	24.00	31.00	
	2' x 4' Covered & Skirted (skirted 4 sides)	68.00	82.00			5' x 6' Garment Rack	52.00	68.00	
	2' x 6' Plain	54.00	63.00			4' x 8' Pegboard <input type="checkbox"/> V <input type="checkbox"/> H	150.00	194.00	
	2' x 6' Covered & Skirted	82.00	98.00			4' x 8' Tackboard <input type="checkbox"/> V <input type="checkbox"/> H	150.00	194.00	
	2' x 8' Plain	63.00	76.00			Chrome Stanchion	22.00	29.00	
	2' x 8' Covered & Skirted	96.00	117.00			Velvet Rope 8' long	18.00	24.00	
	4th side skirted optional	22.00	27.00			Chrome Sign Frame - 22" x 28"	50.00	65.00	
						Chrome Bag Holder	39.50	51.00	
SPECIALTY TABLES (30" HIGH)						Literature Rack	75.00	97.00	
	30" Dia. Round Plain	49.00	61.00			Swivel Spotlight	40.00	52.00	
	30" Dia. Round Covered & Skirted	70.00	87.00						
	60" Dia. Round Plain	66.00	82.00						
	60" Dia. Round Covered & Skirted	95.00	118.00						
	6' Crescent Serpentine Plain	66.00	82.00						
	6' Crescent Serpentine Cov'd & Skirted	95.00	118.00						
	4th side skirted optional	22.00	27.00						
SPECIALTY TABLES (42" HIGH)					BOOTH DRAPING & HARDWARE				
	30" Dia. Round Plain	65.00	79.00			3' high drape per ft. (incl. hardware)	3.20	5.00	
	30" Dia. Round Covered & Skirted	86.00	105.00			8' high drape per ft. (incl. hardware)	5.20	7.00	
	60" Dia. Round Plain	82.00	100.00			Aluminum Extension (6'-10')	9.00	12.00	
	60" Dia. Round Covered & Skirted	111.00	136.00			Base Plate for 3' Upright	5.00	7.00	
	6' Crescent Serpentine Plain	82.00	100.00			3' Aluminum Upright	5.00	7.00	
	6' Crescent Serpentine Cov'd & Skirted	111.00	136.00			Base Plate for 8' Upright	6.00	8.00	
	4th side skirted optional	22.00	27.00			8' Aluminum Upright	6.00	8.00	
						Base Plate for 12' Upright / Pin	18.00	24.00	
TABLE ACCESSORIES						12' Aluminum Upright	18.00	24.00	
	Raise Any Plain Table to 42" high	24.00	30.00			Base Plate for 16' Upright / Pin	22.00	29.00	
	Raise Any Cov'd & Skirted Table to 42" high	32.00	40.00			16' Aluminum Upright	22.00	29.00	
	Cover & Skirt for 30" table	37.00	46.00						
	Cover & Skirt for 42" table	37.00	46.00						
	4' x 1' x 1' Covered Table Top Riser	28.00	34.00						
	6' x 1' x 1' Covered Table Top Riser	35.00	44.00						
	8' x 1' x 1' Covered Table Top Riser	42.00	52.00						
	Switch package table	30.00	30.00						
					MISCELLANEOUS ITEMS				
					QTY.	ITEM	UNIT PRICE	AMOUNT	
						White Vinyl Table Cover	1.00 per lineal foot		
						Colored Duct Tape	9.00 per roll		
						Double Face Carpet Tape	11.00 per roll		
						Visqueen - Plastic Covering - 10' wide	2.10 per lineal foot		
						Sign Hangers	.50 each		
						Pegboard Hooks - Straight	1.40 each		
						Pegboard Hooks - Loop	1.40 each		
PLEASE CHECK SKIRT COLOR CHOICE Table includes white vinyl top cover and three sides skirted					TOTAL NON-TAXABLE ITEMS \$				
<input type="checkbox"/> BLACK <input type="checkbox"/> BLUE <input type="checkbox"/> BURGUNDY <input type="checkbox"/> GOLD <input type="checkbox"/> HUNTER GREEN <input type="checkbox"/> RED <input type="checkbox"/> SILVER <input type="checkbox"/> TEAL <input type="checkbox"/> WHITE					DTN 2012				

Premium Booth Carpet

Our 28 ounce plush Premium Booth Carpet provides comfort, style and durability for your booth space flooring. All 21 colors of our Premium Booth Carpet are installed in brand new condition and include installation, removal, padding, all taping and nightly vacuuming throughout the duration of your event. Available in standard sizes 10'x10', 10'x20', 10'x30' and 10'x40'.

Please note: Premium Booth Carpet must be ordered at least 14 days prior to your first move-in day.

Premium Booth Carpet color choices:



Standard Booth Carpet

Our 14 ounce Standard Booth Carpet offers an excellent cost-effective solution for your booth space flooring. Standard Booth Carpet is available in 5 different colors and is installed in clean condition. Prices include installation, removal and edge taping. Optional padding, protective plastic covering and cleaning services are available for an additional charge. Available in standard sizes 10'x10', 10'x20', 10'x30' and 10'x40'. Also available as bulk or aisle carpeting.

Please note: Dye lot not guaranteed on combination orders of 10' wide stock.

Standard Booth Carpet color choices:

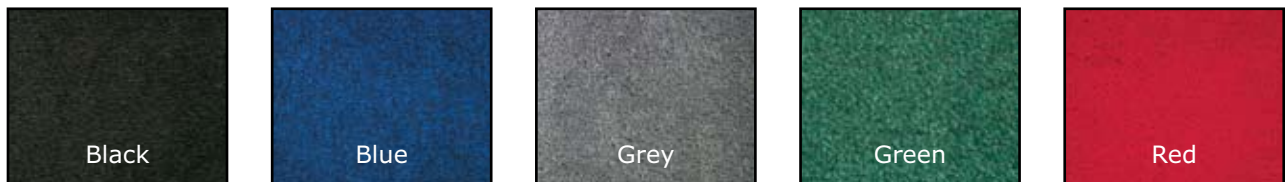

Due to different monitor & printer settings, actual colors may vary from those shown.

V MC AE CKP _____ REC'D BY _____
 EXP. DATE _____ CKF _____ DATE _____
 CC# _____ \$ _____

RETURN TO: 46350 Grand River Ave. Suite B • Novi, MI 48374 • (248)380-0843 • Fax (248)380-0848 • detroit@artcraftdisplay.com

SHOW NAME IREM Annual Trade Show 2012		SHOW DATE Suburban Collection Showplace March 8, 2012	
COMPANY	BOOTH #	BOOTH SIZE	_____ X _____
AUTHORIZED CONTACT SIGNATURE		AUTHORIZED CONTACT - PLEASE PRINT	
		DATE	

- **Advance Order Deadline: Seven (7) days prior to first move-in day.**
- **No refunds, exchanges or credits for any booth package items.**
- **All orders must be accompanied by "Contact & Payment Information" form.**
- **All orders are subject to the enclosed Terms, Conditions and Policies.**

**Credit Card Information
Required with All Orders.**

STANDARD BOOTH CARPET (14 ounce)

QUANTITY	SIZE	ADVANCE	FLOOR	AMOUNT
	10' x 10'	120.00	150.00	
	10' x 15'	180.00	225.00	
	10' x 20'	240.00	300.00	
	10' x 30'	337.00	406.00	
	10' x 40'	437.00	510.00	

CHECK CARPET COLOR: Black Blue Grey Green Red

Above prices include: installation, removal, edge taping only, and *nightly vacuuming*. Installed in clean condition. Dye lot not guaranteed on combination orders of 10' wide stock. Floor Orders for all carpet related items are subject to availability. Please order in advance.

NON-STANDARD SIZE BOOTH CARPET (14 ounce)

SIZE	TOTAL	ADVANCE	FLOOR	AMOUNT
_____ FT. x _____ FT.	_____ SQ. FT.	2.44 per square foot	4.00 per square foot	

CHECK CARPET COLOR: Black Blue Grey Green Red

- Non-standard size booth carpet rates apply to any width not in 10' increments.

PREMIUM BOOTH CARPET (28 ounce)

QUANTITY	SIZE	ADVANCE	FLOOR	AMOUNT
	10' x 10'	350.00	N/A	
	10' x 15'	525.00	N/A	
	10' x 20'	700.00	N/A	
	10' x 30'	1050.00	N/A	
	10' x 40'	1400.00	N/A	

CHECK CARPET COLOR: Beige Berry Black Burgundy Charcoal Cobalt Emerald
 Gold Ice Soft Ivory Navy Nu Blue Peacock Pewter
 Platinum Purple Red Royal Blue Silver Cloud White Yellow

*Please visit
www.artcraftdisplay.com
to view color selection.*

Above prices include: installation, removal, padding, all taping, plastic covering and *nightly vacuuming*. Installed in new condition. Premium carpet **MUST** be ordered fourteen (14) days prior to first move-in day.

PADDING

QUANTITY	PADDING SIZE	ADVANCE	FLOOR	AMOUNT
	9' x 10'	101.00	131.00	
	9' x 15'	152.00	196.00	
	9' x 20'	202.00	261.00	
	9' x 30'	303.00	391.00	
	9' x 40'	404.00	521.00	

- Our 9.3 LB., 3/8" thick padding includes installation and removal.

PLASTIC COVERING

PLASTIC SIZE	ADVANCE	FLOOR	AMOUNT
_____ feet wide X _____ feet deep = _____ SQ. FT.	\$.40 per square foot	\$.50 per square foot	

- Protective covering includes installation, removal and taping.

TOTAL NON-TAXABLE CARPET ITEMS \$

Art Craft Display offers a wide selection of modular exhibit packages to suit your needs. As with anything you rent from Art Craft Display, labor is included. Place your order with us, show up and hit the floor selling!



Package Includes:

- 10' x 10' or 10' x 15' booth (*10' x 10' shown*)
- Brushed aluminum structure w/grey infill panels
- Header sign (not backlit)
- Standard grade carpet
- Set-up and removal
- Daily vacuuming service

Package A/AA



Package Includes:

- 10' x 10' or 10' x 15' booth (*10' x 10' shown*)
- Brushed aluminum structure w/ grey infill panels
- Header sign (not backlit)
- Standard grade carpet
- 40" high side returns
- (2) 12" flat shelves
- Set-up and removal
- Daily vacuuming service

Package B/BB



Package Includes:

- 10' x 10' or 10' x 15' booth (*10' x 10' shown*)
- Brushed aluminum structure w/ grey infill panels
- Header sign (not backlit)
- Standard grade carpet
- 40" high side returns
- 40"h x 18"d x 18"w counter
- (2) 12" flat shelves
- Set-up and removal
- Daily vacuuming service

Package C/CC

Package Includes:

- 10' x 20' booth as shown
- Brushed aluminum structure w/ grey infill panels
- (2) Header signs (not backlit)
- (1) Locking storage w/ shelving unit
- Standard grade carpet
- 40" high side returns
- 40"h x 18"d x 18"w counter
- (3) 12" flat shelves
- Set-up and removal
- Daily vacuuming service



Package D

Package Includes:

- 10' x 20' booth as shown
- Brushed aluminum structure w/ grey infill panels
- Header sign (not backlit)
- Standard grade carpet
- 40" high side returns
- (2) 40"h x 18"d x 18"w counters
- Set-up and removal
- Daily vacuuming service

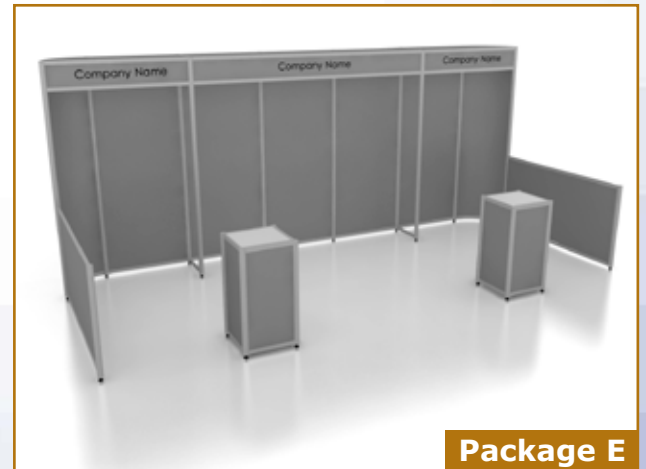

Package E

Package Includes:

- 10' x 20' booth as shown
- Brushed aluminum structure w/ grey infill panels
- Header sign (not backlit)
- Standard grade carpet
- 40" high curved side returns
- (6) 12" flat shelves
- 40"h x 18"d x 18"w counter
- Set-up and removal
- Daily vacuuming service

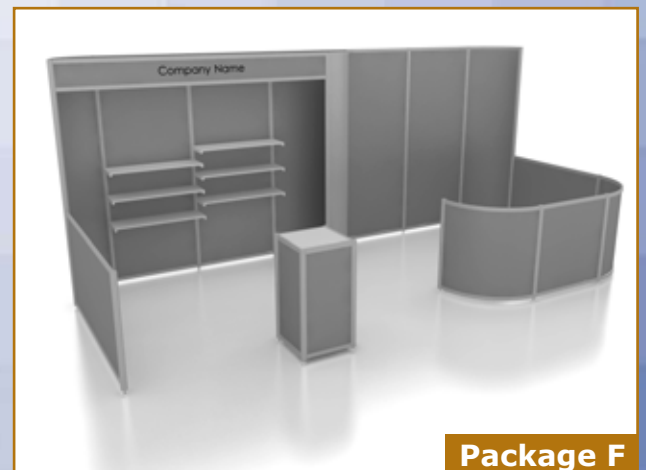

Package F

Package Includes:

- 20' x 20' booth as shown
- Brushed aluminum structure w/ grey infill panels
- 4-sided header sign (not backlit)
- Standard grade carpet
- (4) 40" h round pedestals
- Set-up and removal
- Daily vacuuming service



Package G

Accessories



A



B



C

- A** Small reception counter
40" h x 18.5" d x 37" w
Brushed aluminum structure
w/ grey infill panels
- B** Curved reception counter
40" h x 22" d x 57" w
Brushed aluminum structure
w/ grey infill panels
- C** Modular display light

Logos and Graphics

Art Craft Display also offers complete exhibit graphics and optional colored infill panels to customize your Modular Exhibit. We offer custom designed modular booths if our packages don't suit your needs. Please contact us directly for rates and information.

Optional infill panel color choices *(based on availability)*:



Panels are also available in the following colors *(based on availability)*:

Beige, Light Green, Dark Green, Teal, Yellow, Light Blue, Purple, Light Gray. Plexiglass: Smoke & Clear

Ordering Your Exhibit

Using the enclosed "Modular Exhibit Rental" form, choose your desired package, carpet color and accessories from those in this brochure. Next, choose a lettering color and font for the header sign copy.

Font choices:

Eurostile Bold ABCDEFGHIJKLMNOPQRSTUVWXYZ abcdefghijklmnopqrstuvwxyz 1234567890

Helvetica Bold ABCDEFGHIJKLMNOPQRSTUVWXYZ abcdefghijklmnopqrstuvwxyz 1234567890

Times New Roman ABCDEFGHIJKLMNOPQRSTUVWXYZ abcdefghijklmnopqrstuvwxyz 1234567890

V MC AE CKP _____ REC'D BY _____
 EXP. DATE _____ CKF _____ DATE _____
 CC# _____ \$ _____

RETURN TO: 46350 Grand River Ave. Suite B • Novi, MI 48374 • (248)380-0843 • Fax (248)380-0848 • detroit@artcraftdisplay.com

SHOW NAME IREM Annual Trade Show 2012	Suburban Collection Showplace	SHOW DATE March 8, 2012
COMPANY	BOOTH #	BOOTH SIZE _____ X _____
AUTHORIZED CONTACT SIGNATURE	AUTHORIZED CONTACT - PLEASE PRINT	DATE

- Order Deadline: Fourteen (14) days prior to first move-in day.
- No refunds, exchanges or credits for any booth package items.
- All orders must be accompanied by "Contact & Payment Information" form.
- All orders are subject to the enclosed Terms, Conditions and Policies.

**Credit Card Information
Required with All Orders.**

MODULAR EXHIBIT PACKAGES

All structures are brushed aluminum with dark grey infill panels.
See enclosed brochure for package descriptions and additional infill panel colors (based on availability).

QTY.		PRICE	AMOUNT
	Package A - 10' x 10' booth	630.00	
	Package AA - 10' x 15' booth	785.00	
	Package B - 10' x 10' booth	840.00	
	Package BB - 10' x 15' booth	1040.00	
	Package C - 10' x 10' booth	965.00	
	Package CC - 10' x 15' booth	1260.00	
	Package D - 10' x 20' booth	1575.00	
	Package E - 10' x 20' booth	1430.00	
	Package F - 10' x 20' booth	1680.00	
	Package G - 20' x 20' booth	3465.00	
	Package G w/ rotating header - 20' x 20' booth	4200.00	

MODULAR EXHIBIT ACCESSORIES

All structures are brushed aluminum with dark grey infill panels.
See enclosed brochure for package descriptions and additional infill panel colors (based on availability).

QTY.	ACCESSORY ITEM	PRICE	AMOUNT
	A. 40"h x 18.5"d x 37"w Small Reception Counter	475.00	
	B. 40"h x 22"d x 57"w Curved Reception Counter	625.00	
	C. Modular display light	25.00	

PLEASE SELECT COLOR AND FONT BELOW:

CARPET COLOR: Black Blue Hunter Green Gray Red

INFILL PANEL COLOR: Dark Grey Other (specify color): _____ **ADD 10% to prices above.**

HEADER PANEL COPY: (one line) _____

LETTERING COLOR: Black Red

FONT SELECTION: (circle one) **Eurostile Bold** **Helvetica Bold** Times New Roman

LOGO/GRAPHICS: Not required Required - Please contact Art Craft Display for rates and information.

• If you do not indicate your color or font preference, Art Craft Display will select them for you at their discretion.

ADDITIONAL CHARGES/UPGRADES	\$	TOTAL MODULAR EXHIBIT RENTAL	\$
ADDITIONAL CHARGES/UPGRADES	\$	TOTAL LOGO/GRAPHICS CHARGES	\$
		GRAND TOTAL	\$

V MC AE CKP _____ REC'D BY _____
 EXP. DATE _____ CKF _____ DATE _____
 CC# _____ \$ _____

RETURN TO: 46350 Grand River Ave. Suite B • Novi, MI 48374 • (248)380-0843 • Fax (248)380-0848 • detroit@artcraftdisplay.com

SHOW NAME IREM Annual Trade Show 2012		SHOW DATE Suburban Collection Showplace March 8, 2012	
COMPANY	BOOTH #	BOOTH SIZE _____ X _____	
AUTHORIZED CONTACT SIGNATURE	AUTHORIZED CONTACT - PLEASE PRINT	DATE	

- **Advance Order Deadline: Seven (7) days prior to first move-in day.**
- **All orders must be accompanied by "Contact & Payment Information" form.**
- **All orders are subject to the enclosed Terms, Conditions and Policies.**
- **Advance payment for all requested labor (in/out) is required with your order.**

**Credit Card Information
Required with All Orders.**

LABOR SERVICE

PLAN A SUPERVISION BY ART CRAFT DISPLAY, INC. (ART CRAFT). This plan is offered to have exhibit set prior to your arrival. Supervision will be provided Art Craft. The charge for this service is 25% of the total labor bill, with a minimum of \$35.00 on installation and \$35.00 on dismantling.

PLAN B SUPERVISION BY EXHIBITOR Starting time can only be guaranteed at the normal start of the working day, which is usually 8:00 am, unless the official set-up time is later in the day.

EXHIBITOR REQUIREMENTS: You must do the following to expedite your labor request.

1. Check in at our Service Desk to pick-up laborers ordered.
2. Upon completion of work, check laborers out at Service Desk.
3. Your supervising representative must be present during the entire labor call.

NOTE: If your supervising representative fails to pick-up laborers ordered, a one hour (per laborer) no show charge will be applied, unless a 24 hour advance notice is provided. Please refer to "Cancellation/Refund Policy" for additional terms and conditions.

RATES

STANDARD LABOR (One Hour Minimum)	ADVANCE: 55.00 Per Man/Per Hour	FLOOR: 68.00 Per Man/Per Hour
HIGH LIFT/SIGN & BANNER HANGING LABOR (One Hour Minimum)	ADVANCE: 132.00 Per Hour	FLOOR: 166.00 Per Hour

EXHIBITOR: PLEASE COMPLETE SECTION BELOW

INSTALLATION LABOR REQUEST

Please check A or B and complete information below

PLAN A ART CRAFT SUPERVISION You must submit all appropriate information to us, in advance, in order for us to install your exhibit to your satisfaction.

PLAN B EXHIBITOR SUPERVISION

Supervisor will be: _____

# of laborers	Time	Day of Week	Date	Approx. Hrs.	Rate	Estimated Total
_____ at _____	<input type="checkbox"/> AM <input type="checkbox"/> PM	on _____	_____ for _____ x \$ _____	per hr. = \$ _____		
_____ at _____	<input type="checkbox"/> AM <input type="checkbox"/> PM	on _____	_____ for _____ x \$ _____	per hr. = \$ _____		

- **PLEASE VERIFY THAT YOUR EXHIBIT / FREIGHT HAS BEEN DELIVERED TO YOUR SPACE PRIOR TO CHECKING OUT LABORERS.**

SIGN & BANNER INSTALLATION at _____ AM
 PM on _____ for _____ x \$ _____ per hr. = \$ _____

TOTAL ESTIMATED INSTALLATION LABOR \$

DISMANTLE LABOR REQUEST

Please check A or B and complete information below

PLAN A ART CRAFT SUPERVISION You must submit all appropriate information to us, in advance, in order for us to install your exhibit to your satisfaction.

PLAN B EXHIBITOR SUPERVISION

Supervisor will be: _____

# of laborers	Time	Day of Week	Date	Approx. Hrs.	Rate	Estimated Total
_____ at _____	<input type="checkbox"/> AM <input type="checkbox"/> PM	on _____	_____ for _____ x \$ _____	per hr. = \$ _____		
_____ at _____	<input type="checkbox"/> AM <input type="checkbox"/> PM	on _____	_____ for _____ x \$ _____	per hr. = \$ _____		

- **BE SURE TO ALLOW SUFFICIENT TIME FOR EMPTY CONTAINER RETURN WHEN SCHEDULING DISMANTLE LABOR.**

SIGN & BANNER REMOVAL at _____ AM
 PM on _____ for _____ x \$ _____ per hr. = \$ _____

TOTAL ESTIMATED DISMANTLE LABOR \$

TOTAL ESTIMATED LABOR \$

DO NOT FILL IN BELOW - Art Craft Display Use Only

Installation: _____ men for _____ hours @ \$ _____ / hour = _____	Dismantle: _____ men for _____ hours @ \$ _____ / hour = _____
_____ men for _____ hours @ \$ _____ / hour = _____	_____ men for _____ hours @ \$ _____ / hour = _____
Sign Labor for _____ hours @ \$ _____ / hour = _____	Sign Labor for _____ hours @ \$ _____ / hour = _____

TOTAL NON-TAXABLE LABOR \$	ADVANCE PAYMENT RECEIVED \$
IF AC SUPERVISION, ADD 25% or \$35.00 MINIMUM \$	BALANCE DUE \$

ALL ORDERS MUST BE PAID IN FULL UPON COMPLETION OF SERVICE.

DTN 2012

Art Craft Display, Inc. provides Material Handling services and equipment for numerous events throughout the Midwest. Our staff is dedicated to providing you with timely and reasonable handling of all your freight needs.

Inbound Freight Services

- Receipt of prepaid shipments up to 30 days in advance of set-up.
- Please contact our staff if you need to verify your freight arrival.
- Our general warehouse hours are 8:00 am to 4:30 pm Monday through Friday, Eastern Standard Time.
- We normally accept all types of freight in advance with few limitations. Please refer to your specific event information for guidelines.
- All shipments must be properly labeled with event name, dates, location, exhibiting firm name and booth number.
- All shipments must include a bill of lading or delivery slip showing the number of pieces, material description and weight.
- Payment in full of all charges must be made prior to delivery of shipments to your booth.

On-Site Freight Services

- For select events, shipments will be accepted only during designated exhibitor move-in times.
- Please refer to your specific event information for guidelines and availability.
- All shipments must include a bill of lading or delivery slip showing the number of pieces, material description and weight.
- Payment in full of all charges must be made prior to delivery of shipments to your booth.

Outbound Freight Services

- Please have your on-site representative complete and verify outbound shipping information at our service desk.
- Outbound freight will be shipped within two business days after close of the show.
- All shipments must have a completed Freight Handling form.
- After all materials are packed, labeled and ready to ship, you must return the Outbound Shipping Authorization to our service desk.
- You may call your designated carrier for pick-up on-site. However if your designated carrier fails to remove your freight by the final move-out time, your shipment will be rerouted by us at your expense.

Insurance and Security

- We strongly recommend that you insure all materials from the time they leave your firm until they are returned to you after the show. "All-Risk" coverage is suggested.
- Consistent with trade show industry practices, there may be a lapse of time between the delivery of your shipment(s) to your booth and your arrival. The same is true for the outbound phase of the show - the time between your departure and the actual pick-up of your materials. During these times, your materials will be left unattended. We highly recommend that you arrange for a representative to stay with your materials or that you hire security services to safeguard your materials. We will not be responsible for or liable for any loss, damage or disappearance of exhibitors' materials during the above unattended times.
- All materials handled by Art Craft Display, Inc. are subject to the Terms, Conditions and Policies included in your Service Manual.



V MC AE CKP _____ REC'D BY _____
 EXP. DATE _____ CKF _____ DATE _____
 CC# _____ \$ _____

RETURN TO: 46350 Grand River Ave. Suite B • Novi, MI 48374 • (248)380-0843 • Fax (248)380-0848 • detroit@artcraftdisplay.com

SHOW NAME IREM Annual Trade Show 2012	SHOW DATE Suburban Collection Showplace March 8, 2012
COMPANY _____	BOOTH # _____ BOOTH SIZE _____ X _____
AUTHORIZED CONTACT SIGNATURE _____	AUTHORIZED CONTACT - PLEASE PRINT _____ DATE _____

- **THIS FORM MUST PRECEDE YOUR SHIPMENT.**
- **MINIMUM CHARGE FOR THIS SERVICE IS \$74.00 (excludes envelopes).**
- **All orders must be accompanied by "Contact & Payment Information" form.**
- **All orders are subject to the enclosed Terms, Conditions and Policies.**
- **All freight is subject to re-weigh and you will be billed accordingly.**
- **ALL ORDERS MUST BE PAID IN FULL PRIOR TO DELIVERY OF FREIGHT TO YOUR BOOTH.**

*Credit Card Information
Required with All Orders.*

WHERE TO SHIP

- | | |
|--|---|
| <ul style="list-style-type: none"> • All shipments must be sent labeled as follows:
 TO: (EXHIBITING FIRM NAME) BOOTH#: _____

 FOR: (EVENT NAME & DATE)
 C/O ART CRAFT DISPLAY, INC.
 46350 GRAND RIVER AVENUE, SUITE B
 NOVI, MI 48374 | <ul style="list-style-type: none"> • All pieces should be labeled separately. Please use the enclosed shipping labels to expedite your shipment. You may make additional copies as needed. • ABSOLUTELY NO PERISHABLE OR HAZARDOUS MATERIALS |
|--|---|

RATE SCHEDULE and TABLE

ONE-WAY RATES	Under 5,000 pounds	5001 - 15,000 pounds	Over 15,000 pounds
	\$.37 per lb.	\$.33 per lb.	\$.28 per lb.
ENVELOPE RATES	\$20.00 per envelope		

Exhibitor: Please complete this section.

<p>A INBOUND FREIGHT (This completed form must precede your shipment)</p> <ol style="list-style-type: none"> 1. Receipt of shipments and up to 30 days storage in advance of set-up 2. Delivery of materials to booth 3. Removal of crates and storage of same during show 4. A 200 LB. MINIMUM CHARGE WILL APPLY (\$74.00 ONE WAY, excluding envelopes) 	ESTIMATED WEIGHT	ESTIMATED AMOUNT	
		\$	
Special Handling Fees will apply to any single piece of freight that exceeds 4,000 lbs or 84" w x 84" d x 84" h Please call for rates.			
<p>B OUTBOUND FREIGHT</p> <ol style="list-style-type: none"> 1. Return of crates, at close of the show, to your booth 2. Removal of shipments from booth and reloading same on outgoing carrier 3. A 200 LB. MINIMUM CHARGE WILL APPLY (\$74.00 ONE WAY, excluding envelopes) 		\$	
TOTAL EST. INBOUND FREIGHT HANDLING CHARGES A	\$	TOTAL EST. OUTBOUND FREIGHT HANDLING CHARGES B	\$
		TOTAL ESTIMATED FREIGHT HANDLING CHARGES	\$
		BANDING SERVICES: ____ pcs. @ \$25.00 / piece	\$
		SHRINK WRAP SERVICES: ____ pcs. @ \$25.00 / piece	\$
		SHRINK WRAP: ____ rolls @ \$25.00 / roll	\$

DO NOT FILL IN BELOW - Art Craft Display Use Only

Inbound weight: _____ lbs. x \$ _____ per lb.	Envelope Rate: _____ @ \$20.00 each
Outbound weight: _____ lbs. x \$ _____ per lb.	TOTAL NON-TAXABLE FREIGHT HANDLING
Additional Charges: _____	ADVANCE PAYMENT RECEIVED
Additional Charges: _____	BALANCE DUE

Art Craft

DISPLAY, INC.

A DIVISION OF ART CRAFT SERVICE GROUP

**EXHIBIT
FREIGHT**

RUSH

TO: _____ (EXHIBITING FIRM NAME) _____ (BOOTH #)

**C/O ART CRAFT DISPLAY, INC.
46350 GRAND RIVER AVE., SUITE B
NOVI, MI 48374
1(248)380-0843
detroit@artcraftdisplay.com**

**IREM Annual Trade Show 2012
Suburban Collection Showplace March 8, 2012**

PIECE # _____ OF _____ TOTAL PIECES

CARRIER: _____

PLEASE LABEL EACH PIECE

DTN 2012

Art Craft

DISPLAY, INC.

A DIVISION OF ART CRAFT SERVICE GROUP

**EXHIBIT
FREIGHT**

RUSH

TO: _____ (EXHIBITING FIRM NAME) _____ (BOOTH #)

**C/O ART CRAFT DISPLAY, INC.
46350 GRAND RIVER AVE., SUITE B
NOVI, MI 48374
1(248)380-0843
detroit@artcraftdisplay.com**

**IREM Annual Trade Show 2012
Suburban Collection Showplace March 8, 2012**

PIECE # _____ OF _____ TOTAL PIECES

CARRIER: _____

PLEASE LABEL EACH PIECE

DTN 2012

Art Craft

DISPLAY, INC.

A DIVISION OF ART CRAFT SERVICE GROUP

**EXHIBIT
FREIGHT**

RUSH

TO: _____ (EXHIBITING FIRM NAME) _____ (BOOTH #)

**C/O ART CRAFT DISPLAY, INC.
46350 GRAND RIVER AVE., SUITE B
NOVI, MI 48374
1(248)380-0843
detroit@artcraftdisplay.com**

**IREM Annual Trade Show 2012
Suburban Collection Showplace March 8, 2012**

PIECE # _____ OF _____ TOTAL PIECES

CARRIER: _____

PLEASE LABEL EACH PIECE

DTN 2012

Art Craft

DISPLAY, INC.

A DIVISION OF ART CRAFT SERVICE GROUP

**EXHIBIT
FREIGHT**

RUSH

TO: _____ (EXHIBITING FIRM NAME) _____ (BOOTH #)

**C/O ART CRAFT DISPLAY, INC.
46350 GRAND RIVER AVE., SUITE B
NOVI, MI 48374
1(248)380-0843
detroit@artcraftdisplay.com**

**IREM Annual Trade Show 2012
Suburban Collection Showplace March 8, 2012**

PIECE # _____ OF _____ TOTAL PIECES

CARRIER: _____

PLEASE LABEL EACH PIECE

DTN 2012

 <p>Art Craft DISPLAY, INC. <small>A DIVISION OF ART CRAFT SERVICE GROUP</small></p>	<h1 style="margin:0;">FORK LIFT SERVICES</h1>	ART CRAFT USE ONLY		N		
		V <input type="checkbox"/>	MC <input type="checkbox"/>		AE <input type="checkbox"/>	CKP _____ REC'D BY _____
		EXP. DATE _____			CKF _____	DATE _____
RETURN TO: 46350 Grand River Ave. Suite B • Novi, MI 48374 • (248)380-0843 • Fax (248)380-0848 • detroit@artcraftdisplay.com		CC# _____ \$ _____				
SHOW NAME IREM Annual Trade Show 2012		SHOW DATE Suburban Collection Showplace March 8, 2012				
COMPANY _____		BOOTH # _____	BOOTH SIZE _____ X _____			
AUTHORIZED CONTACT SIGNATURE _____		AUTHORIZED CONTACT - PLEASE PRINT _____		DATE _____		

- Advance Order Deadline: Seven (7) days prior to first move-in day.**
- No refunds, exchanges or credits for any booth package items.**
- All orders must be accompanied by "Contact & Payment Information" form.**
- All orders are subject to the enclosed Terms, Conditions and Policies.**
- Availability of this service cannot be guaranteed if not ordered in advance!! Please determine if this service is to be provided as part of your agreement with show management. If not, this form MUST be completed and returned according to conditions herein.**
- Advance payment of all requested fork lift services (in/out) is required with your order.**

***Credit Card Information
Required with All Orders.***

STANDARD SERVICE		
Up to 4,000 pound capacity fork lift with operator for installation, uncrating, unskidding, dismantling, crating, skidding and any special handling of your equipment, machinery or freight, due to size or weight. FLOOR RATE applies to any order received within 7 days prior to show or placed on-site.	ADVANCE	FLOOR
	97.00 per hour	120.00 per hour
	One hour minimum. Partial hours, after minimum, prorated to nearest 1/2 hour.	
SPECIAL SERVICE		
For capacities over 4,000 pounds or if rigging equipment and labor are required, see "Rigging & Heavy-Duty Lift truck" form.		

EXHIBITOR: Please complete this section					
MOVE-IN	Fork Lift & Operator needed at _____	TIME _____	DATE _____	RATE _____	for _____ hours x \$ _____ per hr. = \$ _____
	Fork Lift & Operator needed at _____	<input type="checkbox"/> AM <input type="checkbox"/> PM	on _____		
	Fork Lift & Operator needed at _____	<input type="checkbox"/> AM <input type="checkbox"/> PM	on _____		
MOVE-OUT	Fork Lift & Operator needed at _____	<input type="checkbox"/> AM <input type="checkbox"/> PM	on _____		
	Fork Lift & Operator needed at _____	<input type="checkbox"/> AM <input type="checkbox"/> PM	on _____		
	Fork Lift & Operator needed at _____	<input type="checkbox"/> AM <input type="checkbox"/> PM	on _____		
<ul style="list-style-type: none"> <i>Please check-in at Service Desk when ready for service</i> <i>Always inform us if more than one fork lift is needed.</i> 				TOTAL ESTIMATED FORK LIFT SERVICE	\$ _____
				DEPOSIT AMOUNT ENCLOSED	\$ _____

DO NOT FILL IN BELOW - Art Craft Use Only				
Move-In: _____ forklifts for _____ hrs. @ \$ _____ /hr	\$ _____		SUB-TOTAL FORK LIFT CHARGES	\$ _____
Move-In: _____ forklifts for _____ hrs. @ \$ _____ /hr	\$ _____		ADDITIONAL LABOR CHARGES	\$ _____
Move-Out: _____ forklifts for _____ hrs. @ \$ _____ /hr	\$ _____		TOTAL NON-TAXABLE FORK LIFT CHARGES	\$ _____
Move-Out: _____ forklifts for _____ hrs. @ \$ _____ /hr	\$ _____		ADVANCE PAYMENT RECEIVED	\$ _____
Additional Charges: _____	\$ _____		BALANCE DUE	\$ _____

Art Craft Display offers a wide variety of display solutions for your exhibit space. All display items are subject to availability and should be ordered by the advance order deadline. Customers may use their own Velcro®-attachable graphics, or may contact our Sign & Graphics department for pricing and options on custom trade show graphics and banners for use with these display items.

Curved Pop-Up Displays

- A.** Item #: 20650-0005 (6'w x 60"h Tabletop Display)
- B.** Item #: 20650-0010 (8'w x 60"h Tabletop Display)
- C.** Item #: 20650-0015 (8'w x 89"h Floor Display)
includes case counter
- D.** Item #: 20650-0020 (10'w x 89"h Floor Display)
includes case counter

Collapsible curved wall exhibit display unit with black, Velcro®-receptive fabric covering and Halogen light(s).

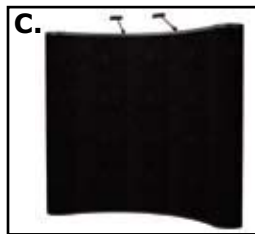
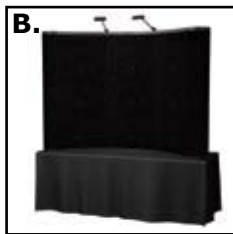

Pop-Up Display Accessories

Extra Halogen Light

Item #: 20650-0025
200 watt halogen lamp with bulb and power cord.



External Shelf

Item #: 20650-0030
27.5" w sloped external shelf.
Maximum weight load: 10 lbs.



Header Frames

- Item #: 20650-0035 (53" w x 14" h front-lit header frame **for 6' w display**)
- Item #: 20650-0040 (78" w x 14" h front-lit header frame **for 8' w display**)
- Item #: 20650-0045 (100" w x 14" h front-lit header frame **for 10' w display**)
- Item #: 20650-0050 (53" w x 14" h back-lit header frame **for 6' w display**)
- Item #: 20650-0055 (78" w x 14" h back-lit header frame **for 8' w display**)
- Item #: 20650-0060 (100" w x 14" h back-lit header frame **for 10' w display**)

Black aluminum frame only. Header panel graphics must be ordered separately. Back-lit header panel frame includes light(s). Header panel graphics attach to frame using A/B pole magnetic tape.



Actual rental items may differ from photos shown.
Art Craft Display, Inc. reserves the right to substitute a comparable product.

Folding Panel Tabletop Displays

- A.** Item #: 20650-0075 (48" w x 24" h ShowStyle Folding Display)
- B.** Item #: 20650-0080 (74" w x 36" h ShowMax Folding Display)

Folding panel tabletop exhibit display units with black, Velcro®-receptive fabric covering and Halogen light(s). Shown with optional header panel.



A.



B.

Banner Stands

Telescoping Banner Stands

- Item #: 20670-0005 **Sm. Telescoping Banner Stand** (28"-48" w x 37"-95" h)
- Item #: 20670-0010 **Lg. Telescoping Banner Stand** (52"-95" w x 36"-95" h)

Silver aluminum stand can be used to display single or double-sided banner graphics. Vertical and horizontal poles adjust to varying widths/heights to accommodate custom banner sizes. Banners attach to frame using pole pockets along the top and bottom edges.

If providing your own banner, make certain that pole pockets will allow a pole diameter of 1.5".



Available in silver only. Color shown for illustrative purposes only.

Tripod Banner Stands

- A.** Item #: 20670-0020 **Reg. Tripod Banner Stand** (accommodates 24" w x 70" h banner)
- B.** Item #: 20670-0025 **Lg. Tripod Banner Stand** (accommodates 40" w x 78" h banner)

For single-sided banner graphics. Banners attach to stand using #2 grommets in all four corners.

If providing your own banner, make certain that grommet centers are 1" from horizontal & vertical edges.



3-sided Freestanding Banner Stand

Item #: 20670-0030 (accommodates three 34" w x 84.75" h banners)

Black aluminum banner stand with spring loaded vertical tension bars for displaying three banners in a triangle configuration. Banners attach to frame using pole pockets along the top and bottom edges. If providing your own banners, make certain that pole pockets will allow a pole diameter of 1.5".

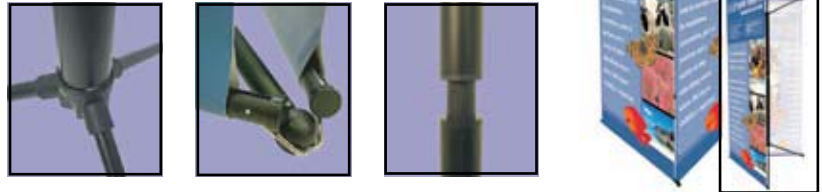

Hanging Banner Frames

- Item #: 20670-0035 **6' wide, 3-sided Hanging Banner Frame w/ harness**
- Item #: 20670-0040 **8' wide, 3-sided Hanging Banner Frame w/ harness**
- Item #: 20670-0045 **10' wide, 3-sided Hanging Banner Frame w/ harness**
- Item #: 20670-0050 **6' wide, 4-sided Hanging Banner Frame w/ harness**
- Item #: 20670-0055 **8' wide, 4-sided Hanging Banner Frame w/ harness**
- Item #: 20670-0060 **10' wide, 4-sided Hanging Banner Frame w/ harness**

White aluminum and fiberglass frame construction. All hanging banner frames accommodate banners of varying heights. Banners attach to frames using pole pockets along the top and bottom edges. If providing your own banners, make certain that pole pockets will allow a pole diameter of 1.5". Harness included.

Rigging labor must be ordered in advance.



Banner Stand Accessories

Clamp-on Light Fixture

Item #: 20670-0080

50 watt halogen display light fixture with C-clamp. Not for use with Tripod banner stands.



Available in silver only. Color shown for illustrative purposes only.

For information on purchasing display products and graphics, please contact Art Craft Display at

800-878-0710

**Actual rental items may differ from photos shown.
Art Craft Display, Inc. reserves the right to substitute a comparable product.**

RETURN TO: 46350 Grand River Ave. Suite B • Novi, MI 48374 • (248)380-0843 • Fax (248)380-0848 • detroit@artcraftdisplay.com

SHOW NAME IREM Annual Trade Show 2012	Suburban Collection Showplace	SHOW DATE March 8, 2012
COMPANY	BOOTH #	BOOTH SIZE _____ X _____
AUTHORIZED CONTACT SIGNATURE	AUTHORIZED CONTACT - PLEASE PRINT	DATE

- **Order Deadline: Fourteen (14) days prior to first move-in day.**
- **All display items subject to availability and 50% re-stocking fee if order is cancelled within 14 days prior to first move-in day.**
- **No refunds, exchanges or credits for any booth package items.**
- **All orders must be accompanied by "Contact & Payment Information" form**
- **All orders are subject to the enclosed Terms, Conditions and Policies.**

**Credit Card Information
Required with All Orders.**

NON-TAXABLE DISPLAY RENTAL ITEMS

Prices shown are for display hardware only. Graphic panels must be ordered separately. Please contact our Sign & Graphics department.

POP-UP DISPLAYS				
<i>All pop-up displays and accessories include material handling fees, show-site installation / dismantle, light(s) and black, Velcro-receptive fabric covering</i>				
QTY.	ITEM NUMBER	DESCRIPTION	ADVANCE	AMOUNT
	20650-0005	A. 6' wide Curved Tabletop Pop-Up Display (60" tall)	259.00	
	20650-0010	B. 8' wide Curved Tabletop Pop-Up Display (60" tall)	289.00	
	20650-0015	C. 8' wide Curved Floor Pop-Up Display (89" tall) - includes case counter	459.00	
	20650-0020	D. 10' wide Curved Floor Pop-Up Display (89" tall) - includes case counter	489.00	
OPTIONAL POP-UP DISPLAY ACCESSORIES / UPGRADES - For above display units only				
	20650-0025	Extra 200 Watt Halogen Light Fixture w/ Bulb	21.50	
	20650-0030	External Shelf	16.00	
	20650-0035	Front-Lit Header Frame for 6' wide Display (FRAME ONLY) Graphic panel must be ordered separately	29.00	
	20650-0040	Front-Lit Header Frame for 8' wide Display (FRAME ONLY) Graphic panel must be ordered separately	31.00	
	20650-0045	Front-Lit Header Frame for 10' wide Display (FRAME ONLY) Graphic panel must be ordered separately	32.00	
	20650-0050	Back-Lit Header Frame for 6' wide Display (FRAME & LIGHTS) Graphic panel must be ordered separately	42.00	
	20650-0055	Back-Lit Header Frame for 8' wide Display (FRAME & LIGHTS) Graphic panel must be ordered separately	57.00	
	20650-0060	Back-Lit Header Frame for 10' wide Display (FRAME & LIGHTS) Graphic panel must be ordered separately	58.50	
	20650-0065	3/8" wide, Adhesive-backed HOOK Velcro Tape (priced per lineal foot)	.80 / ft	
	20650-0070	3/8" wide, Adhesive-backed HOOK & LOOP Velcro Tape (priced per lineal foot)	1.50 / ft	

FOLDING PANEL TABLETOP DISPLAYS				
<i>All folding tabletop displays include material handling fees, show-site installation / dismantle, light(s) and black, Velcro-receptive fabric covering</i>				
QTY.	ITEM NUMBER	DESCRIPTION	ADVANCE	AMOUNT
	20650-0075	A. 48"w x 24"h ShowStyle Folding Display	99.00	
	20650-0080	B. 74"w x 36"h ShowMax Folding Display	199.00	

TOTAL NON-TAXABLE DISPLAY ITEMS \$

To order graphics for all the above display units, contact our Sign & Graphics department at 800.878.0710 or signshop@artcraftdisplay.com

<h1 style="margin:0;">Art Craft BANNER STAND RENTAL</h1> <p style="margin:0; font-size: small;">DISPLAY, INC. A DIVISION OF ART CRAFT SERVICE GROUP</p>	ART CRAFT USE ONLY		N			
	<input type="checkbox"/> V	<input type="checkbox"/> MC		<input type="checkbox"/> AE	<input type="checkbox"/> CKP	REC'D BY _____
	EXP. DATE _____			CKF _____	DATE _____	
	CC# _____			\$ _____		
RETURN TO: 46350 Grand River Ave. Suite B • Novi, MI 48374 • (248)380-0843 • Fax (248)380-0848 • detroit@artcraftdisplay.com						
SHOW NAME IREM Annual Trade Show 2012		Suburban Collection Showplace		SHOW DATE March 8, 2012		
COMPANY _____	BOOTH # _____	BOOTH SIZE _____ X _____				
AUTHORIZED CONTACT SIGNATURE _____	AUTHORIZED CONTACT - PLEASE PRINT _____		DATE _____			

- Order Deadline: Fourteen (14) days prior to first move-in day.**
- All banner stand items subject to availability and 50% re-stocking fee if order is cancelled within 14 days prior to first move-in day.**
- No refunds, exchanges or credits for any booth package items.**
- All orders must be accompanied by "Contact & Payment Information" form**
- All orders are subject to the enclosed Terms, Conditions and Policies.**

**Credit Card Information
Required with All Orders.**

NON-TAXABLE BANNER STAND RENTAL ITEMS

Prices shown are for banner stand hardware only. Banner graphics must be ordered separately. Please contact our Sign & Graphics department.

FREESTANDING BANNER STANDS				
Freestanding Banner Stands must be checked-out at the on-site service desk				
QTY.	ITEM NUMBER	DESCRIPTION	ADVANCE	AMOUNT
	20670-0005	Small Telescoping Freestanding Banner Stand (28"-48"w x 37"-95"h) Attachment method: Pole pocket	49.50	
	20670-0010	Large Telescoping Freestanding Banner Stand (52"-95"w x 36"-95"h) Attachment method: Pole pocket	57.50	
	20670-0020	Tripod Banner Stand - Reg. (24"w x 70"h banner) Attachment method: Grommet	22.50	
	20670-0025	Tripod Banner Stand - Lg. (40"w x 78"h banner) Attachment method: Grommet	27.50	
	20670-0030	3-sided Freestanding Banner Stand (3 - 34"w x 84.75"h banners) Attachment method: Pole pocket	32.00	

HANGING BANNER FRAMES				
Harness included. Rigging labor must be ordered in advance.				
QTY.	ITEM NUMBER	DESCRIPTION	ADVANCE	AMOUNT
	20670-0035	6' wide, 3-sided Hanging Banner Frame w/ Harness (Variable banner height) Attachment method: Pole pocket	71.00	
	20670-0040	8' wide, 3-sided Hanging Banner Frame w/ Harness (Variable banner height) Attachment method: Pole pocket	79.00	
	20670-0045	10' wide, 3-sided Hanging Banner Frame w/ Harness (Variable banner height) Attachment method: Pole pocket	87.50	
	20670-0050	6' wide, 4-sided Hanging Banner Frame w/ Harness (Variable banner height) Attachment method: Pole pocket	82.00	
	20670-0055	8' wide, 4-sided Hanging Banner Frame w/ Harness (Variable banner height) Attachment method: Pole pocket	95.00	
	20670-0060	10' wide, 4-sided Hanging Banner Frame w/ Harness (Variable banner height) Attachment method: Pole pocket	101.00	

BANNER STAND ACCESSORIES				
QTY.	ITEM NUMBER	DESCRIPTION	ADVANCE	AMOUNT
	20670-0080	Clamp-on 50 Watt Halogen Light - not for use with Tripod banner stand	20.00	

TOTAL NON-TAXABLE BANNER STAND ITEMS \$

To order banner graphics for all the above banner stands, contact our Sign & Graphics department at 800.878.0710 or signshop@artcraftdisplay.com

Event Signage Professionals

Art Craft Display's in-house sign department can assist you in producing high-quality signs, banners and graphics for your exhibit space using the latest in large format digital printing technology.



Show Cards



Show cards are digitally printed on white vinyl and mounted to your choice of sign material. Contact us for additional material options.

Show card material options:



A (Cardstock)



B (Corrugated Plastic)



C (Foam Board)



D (6mm PVC)

A 1/16" thick white cardstock (not recommended for signs larger than 22" x 28")

B 3/16" thick white rigid, waterproof corrugated plastic board

C 3/16" thick white rigid, moisture-resistant, smooth, poly-coated paper-faced foam board

D 1/4" thick white rigid, waterproof, smooth, solid PVC board (similar to Sintra)

Banners

Banners are digitally printed on white 13 oz vinyl scrim banner material and finished in your choice of banner styles as shown below. Contact us for additional finishing options.



Banner styles:



A



B



C

A One-color, text-only banner with grommets (white background)

B Full-color banner with grommets

C Full-color, reinforced banner with grommets, D-rings and hemmed edges
(allow a minimum of 10 business days for production)

For a complete list of products and services offered, including sign and banner hanging and display solutions, sign lamination and graphic design services, please contact our Sign Department at 800-878-0710 or signshop@artcraftdisplay.com

V MC AE CKP _____ REC'D BY _____
 EXP. DATE _____ CKF _____ DATE _____
 CC# _____ \$ _____

RETURN TO: 46350 Grand River Ave. Suite B • Novi, MI 48374 • (248)380-0843 • Fax (248)380-0848 • detroit@artcraftdisplay.com

SHOW NAME IREM Annual Trade Show 2012	SHOW DATE Suburban Collection Showplace March 8, 2012
COMPANY _____	BOOTH # _____ BOOTH SIZE _____ X _____
AUTHORIZED CONTACT SIGNATURE _____	AUTHORIZED CONTACT - PLEASE PRINT _____ DATE _____

- Sign order deadline: Seven (7) days prior to first move-in day.
- No refunds, exchanges or credits for any booth package items.
- All orders must be accompanied by "Contact & Payment Information" form.
- All orders are subject to the enclosed Terms, Conditions and Policies.
- Signs will be available for pick up at our show site service desk.

**Credit Card Information
Required with All Orders.**

SHOW CARDS

STD. SIZES	MATERIALS & PRICING					Optional Protective UV Overlaminates	<ul style="list-style-type: none"> • Prices shown are per sign. • Custom sizes & add'l materials avail. - quoted upon request. • All show cards are digitally printed on white vinyl, mounted to your choice of material. • Cardstock not recommended for signs larger than 22" x 28". • Protective UV Overlaminates available in Gloss (<input type="checkbox"/>), Matte (<input type="checkbox"/>) or Textured (<input type="checkbox"/>) finishes. Please specify.
	Cardstock (1/16")	Corrugated Plastic (3/16")	3/16" Foam Board OR 3mm PVC	6mm Smooth PVC Board (1/4")			
7" x 44"	\$20.75	\$24.50	\$27.00	\$30.75	ADD \$7.00 per sign		
11" x 14"	\$8.25	\$9.75	\$10.75	\$12.25	ADD \$2.75 per sign		
14" x 22"	\$20.75	\$24.50	\$27.00	\$30.75	ADD \$7.00 per sign		
22" x 28"	\$37.25	\$44.00	\$48.50	\$55.25	ADD \$12.50 per sign		
28" x 44"	\$70.25	\$83.00	\$91.50	\$104.25	ADD \$23.50 per sign		

QTY.	SIZE	MATERIAL	COLOR(S)	PRICE (each)	PROTECTIVE OVERLAMINATE	AMOUNT
_____	_____ "h x _____ "w				<input type="checkbox"/> Y, ADD \$ _____ /sign <input type="checkbox"/> <input type="checkbox"/> <input type="checkbox"/>	
_____	_____ "h x _____ "w				<input type="checkbox"/> Y, ADD \$ _____ /sign <input type="checkbox"/> <input type="checkbox"/> <input type="checkbox"/>	
_____	_____ "h x _____ "w				<input type="checkbox"/> Y, ADD \$ _____ /sign <input type="checkbox"/> <input type="checkbox"/> <input type="checkbox"/>	
_____	_____ "h x _____ "w				<input type="checkbox"/> Y, ADD \$ _____ /sign <input type="checkbox"/> <input type="checkbox"/> <input type="checkbox"/>	

BANNERS

STYLES / DESCRIPTIONS		RATES	<ul style="list-style-type: none"> • All banners are digitally printed on 13 oz white vinyl scrim banner material. • Allow a minimum of 10 business days for production of reinforced (STYLE C) banners.
STYLE A - One-color, simple text-only banner with grommets (up to 10 words)		\$4.75 per square foot	
STYLE B - Full-color banner with grommets		\$5.50 per square foot	
STYLE C - Full-color, reinforced banner with grommets & hemmed edges		\$7.50 per square foot	

QTY.	SIZE	COLOR(S)	STYLE	RATE (Per sq. ft)	PRICE (each)	AMOUNT
_____	_____ ' high x _____ ' long = _____ square feet		<input type="checkbox"/> <input type="checkbox"/> <input type="checkbox"/>	\$ _____ per sq. ft.		
_____	_____ ' high x _____ ' long = _____ square feet		<input type="checkbox"/> <input type="checkbox"/> <input type="checkbox"/>	\$ _____ per sq. ft.		
_____	_____ ' high x _____ ' long = _____ square feet		<input type="checkbox"/> <input type="checkbox"/> <input type="checkbox"/>	\$ _____ per sq. ft.		

IMPORTANT NOTES

- Please print or type sign copy & attach to this form. If more than 20 words of copy are required, please submit on disk or send via email to: signshop@artcraftdisplay.com. Acceptable PC file formats include Microsoft Word documents or simple text (.txt) files.
- Prices include basic entering of text using your typeface choices & assignment of your specified color(s). You may choose to grant us artistic license in choosing typefaces, colors or in otherwise laying out your signs. If you have specific artwork requirements that extend beyond what is included in these standard layout services, art charges may apply. Call or visit us at www.artcraftdisplay.com for details.
- You may submit your own electronic artwork (IBM compatible PC files only, please) to be reproduced without incurring any extra charges, as long as the artwork is submitted to the following specifications:
 - Vector art files such as Adobe Illustrator (.AI) or Illustrator EPS (.EPS) files. All text must be converted to curves or outlines.
 - Raster art files such as .TIF or .JPEG. Resolution of raster artwork should be 120 ppi at final output size. If files must be compressed, use as little compression as is reasonably possible. Use medium high - high quality image settings when saving your JPEG files. Images from web sites generally don't provide the needed resolution for acceptable reproduction.

SPECIAL INSTRUCTIONS:	<table border="1" style="width:100%"> <tr> <td>TOTAL BANNER & SHOW CARD ITEMS</td> <td style="text-align: right;">\$</td> </tr> <tr> <td><i>If exempt from sales tax, please enter ID number below:</i></td> <td></td> </tr> <tr> <td>Additional Services</td> <td style="text-align: right;">\$</td> </tr> <tr> <td>Sub-Total</td> <td style="text-align: right;">\$</td> </tr> <tr> <td>Add 6% Sales Tax</td> <td style="text-align: right;">\$</td> </tr> <tr> <td>TOTAL</td> <td style="text-align: right;">\$</td> </tr> </table>	TOTAL BANNER & SHOW CARD ITEMS	\$	<i>If exempt from sales tax, please enter ID number below:</i>		Additional Services	\$	Sub-Total	\$	Add 6% Sales Tax	\$	TOTAL	\$
TOTAL BANNER & SHOW CARD ITEMS	\$												
<i>If exempt from sales tax, please enter ID number below:</i>													
Additional Services	\$												
Sub-Total	\$												
Add 6% Sales Tax	\$												
TOTAL	\$												

Terms, Conditions and Policies page one

CONTRACTUAL AGREEMENT

The Terms, Conditions and Policies set forth below become a part of the contractual agreement between Art Craft Display, Inc. (ART CRAFT) and You, the Exhibitor. Acceptance of said terms, conditions and policies will be construed when any of the following conditions are met:

- WHEN ANY SERVICE, PAYMENT OR ORDER FORM IS SIGNED AND RETURNED TO ART CRAFT; OR
- WHEN ANY SERVICE OR EQUIPMENT ORDER IS PLACED BY AN EXHIBITOR WITH ART CRAFT; OR
- WHEN ANY WORK IS PERFORMED ON BEHALF OF EXHIBITOR, BY LABOR SECURED THROUGH ART CRAFT.

CONTRACTUAL TERMS DEPEND ON THE NATURE OF SERVICES SECURED BY EXHIBITOR THROUGH ART CRAFT. TERMS, CONDITIONS AND POLICIES MAY VARY FOR EACH TYPE OF SERVICE ORDERED THROUGH ART CRAFT.

DEFINITIONS

The name "Art Craft Display, Inc." (ART CRAFT) shall be construed within the meaning of this contract as ART CRAFT, and their employees, officers, directors, agents and assigns, affiliated companies and related entities including but not limited to any subcontractors ART CRAFT may appoint. The term "Exhibitor" shall be construed within the meaning of this contract as YOU and/or the EXHIBITOR and/or SHIPPER, and/or its employees, agents, representatives, and/or any Exhibitor Appointed Contractor (E.A.C.) for all purposes and circumstances, notwithstanding anything contained herein to the contrary.

PAYMENT TERMS

- 1. RENTAL OF EQUIPMENT:** The rental furnishings are the property of ART CRAFT and are rented to YOU subject to this contract for rental charges except where specifically identified as a sale. All ART CRAFT rentals include delivery, installation and removal from EXHIBITOR'S booth. If YOU fail to leave the equipment or furnishings in your booth at the close of the show, ART CRAFT, to enforce its property ownership of the equipment or furnishings and to protect its interest under this contract, may retake the equipment or furnishings at any time and to do so may enter your property, and YOU hereby waive any right of action against ART CRAFT for such entry and retaking. In addition, YOU acknowledge that the failure to relinquish rented equipment or furnishings within the contracted time and the sale or concealment of rented equipment or furnishings are prohibited, and that such action may constitute a crime. ART CRAFT may notify the authorities and take other action, including the filing of criminal complaints, subjecting YOU to prosecution. Equipment or furnishings will be picked up at your booth at the close of the show. If YOU leave early, please notify our Service Desk.
- 2. EXECUTION OF SERVICES:** Labor costs are included as part of the specified rental equipment fees (unless otherwise noted).
- 3. PAYMENT POLICY:** Payment in full of rental and service charges must accompany your orders, and be received by ART CRAFT by the appropriate deadlines to qualify for advance rates. All payments must be in U.S. funds and all checks must be drawn on a U.S. bank. Orders received without payment, orders received after deadline dates, or orders placed at the show will be charged floor rates. Purchase orders are not considered payment. **All orders must be paid in full prior to delivery of equipment or execution of services.**
- 4. CHARGES AND PAYMENTS:** YOU are responsible for rental and service charges from the time the equipment or furnishings are rented until the close of the show and other charges hereunder. The equipment or furnishings are to be clean and in good condition at the close of the show. If the rental fees are charged to someone other than the EXHIBITOR, the Renter therefore represents that he/she is an E.A.C. of the EXHIBITOR and has the right to charge this rental; the EXHIBITOR nevertheless will remain liable for any charges and for all other obligations. If EXHIBITOR is exempt from payment of sales tax, ART CRAFT requires an exemption certificate for the State in which the services are to be used. ART CRAFT reserves the right to charge EXHIBITOR for the difference between the EXHIBITOR'S estimate of charges and the actual charges incurred by EXHIBITOR, or for any charges that ART CRAFT may be obligated to pay on behalf of EXHIBITOR, including without limitation, any shipping charges.
- 5. CANCELLATION/REFUND POLICY:** Please consider your needs carefully! All items canceled or exchanged after move-in begins will be charged at 50% of original price with the exception of Labor, Premium Carpet, Modular Rental Exhibits and any other custom-order items, which will remain at 100% of the original charge.
- 6. COLLECTION:** YOU agree to pay all costs of collection by ART CRAFT of any amounts due hereunder, including actual attorney's fees. YOU further agree that, in the event any action arising out of or related to the Agreement between YOU and ART CRAFT, and ART CRAFT prevails, YOU shall pay ART CRAFT its actual attorney's fees and other costs incurred as a result of or in connection with such action. To the extent state law limits the recoverability of attorney's fees, ART CRAFT shall be entitled to recover its fees up to the maximum amount by state law.
- 7. JURISDICTION:** The Agreement is governed by the laws of the state where the ART CRAFT branch pertinent to the transaction is situated. Any action arising out of or related to the Agreement shall be brought, at ART CRAFT's discretion, either in a court with jurisdiction over the county in which the pertinent ART CRAFT branch is situated, in the county in which the project for which the goods are to be used is located, or in a court or before an arbitration panel where an action between ART CRAFT and a third party is pending which concerns the subject matter of the Agreement. To the extent allowed by law, YOU waive your right to a trial by jury in any action brought upon, or by reason of, the Agreement.

EQUIPMENT: GENERAL CONDITIONS AND POLICIES

- 1. EQUIPMENT AVAILABILITY AND POSSESSION:** Ordering early saves you time and money. Availability of equipment on the show floor cannot be guaranteed. Possession of unverified or unpaid equipment shall result in a) confiscation of equipment, or b) payment of full rental charges (at floor rate) upon demand.
- 2. RESPONSIBILITY FOR EQUIPMENT OR FURNISHINGS:** From the time the equipment or furnishings are rented, YOU are responsible for it. If the equipment or furnishings are lost, stolen or damaged under any circumstances while rented, regardless of fault, YOU shall be responsible for all charges, including labor costs, to replace or repair the equipment or furnishings.
- 3. USE OF RENTAL EQUIPMENT OR FURNISHINGS:** YOU agree that the equipment or furnishings will be used only for the purpose for which they were manufactured and intended. Subleasing or improper use is prohibited.
- 4. RESPONSIBILITY FOR USE:** YOU are responsible for the use of the rented equipment or furnishings. YOU assume all risks inherent in the operation and use of the equipment or furnishings. YOU agree to assume the entire responsibility for the defense of, and to pay, indemnify and hold ART CRAFT harmless from, and hereby release ART CRAFT from, any and all claims for damages to property or bodily injury (including death) resulting from the use, operation or possession of the equipment or furnishings, whether or not it is claimed or found that such damage or injury resulted from the defective condition of the equipment or furnishings or from any cause. YOU agree that no warranties, express or implied, have been made in connection with this rental. In the event of any dispute between EXHIBITOR and ART CRAFT relative to any loss, damage, or claim, such EXHIBITOR shall not be entitled to and shall not withhold payment, or any partial payment, due to ART CRAFT for its services, as an offset against the amount of any alleged loss or damage. Any claim against ART CRAFT shall be considered a separate transaction, and shall be resolved on its own merits.
- 5. EQUIPMENT OR FURNISHINGS FAILURE:** In the event any rented equipment or furnishings should become unsafe or damaged, or ceases to be in good working order, YOU will discontinue use so as to prevent further damage to the equipment or injury or damage to persons or property. It is the EXHIBITOR'S responsibility to advise ART CRAFT personnel of any problem with any order. Upon notification, ART CRAFT shall make a reasonable effort to replace or repair such equipment or furnishings provided it has personnel or equipment or furnishings available; however ART CRAFT shall not be responsible for damages or injury including consequential damages resulting from failure or any defect of the rental equipment or furnishings.
- 6. COLOR SELECTIONS:** Indicate color where applicable. Choices not indicated by EXHIBITOR will be selected by ART CRAFT to coordinate with show colors. ART CRAFT reserves the right to select or change colors based upon availability.

LABOR: GENERAL CONDITIONS AND POLICIES

- 1. WORK RULES:** Show Management and/or EXHIBITORS are not required to use Art Craft Display, Inc. (ART CRAFT) labor for loading/unloading, delivery/removal or installation/dismantle of any equipment, literature, etc. that they choose to handle themselves. In most cases, 4-wheel stock carts will be available on site for your use. Drayage and material handling equipment charges may apply depending on your agreement with show management regarding those services. Although the utmost care will be exercised, ART CRAFT is not responsible for resulting damage or loss from improper packing, concealed damage, theft or any other cause.
- 2. PERSONNEL CONDITIONS:** ART CRAFT has been selected by show management as the official labor provider for this event. ART CRAFT provides all necessary labor from its own designated labor pool for execution of said services.

All prices are based entirely upon labor services provided only by the ART CRAFT designated labor pool. If any labor services are provided or required by outside labor groups, whether by request, demand, coercion or circumstance, Show Management shall be responsible for all costs incurred directly to the outside labor groups; excluding some labor requests from EXHIBITORS which are normally the EXHIBITOR'S responsibility for payment as outlined herein. Also, if Show Management secures use of outside labor, Show Management and their EXHIBITORS agree jointly and/or separately to indemnify and hold harmless ART CRAFT and their agents for all claims of disruption of service, delays or any cause of action which is beyond the direct control of ART CRAFT. This and all orders are accepted subject to these conditions. Additional personnel or equipment may be used, if the supervisor deems such is necessary to safely complete the installation and/or dismantling of exhibit and will be charged accordingly.

3. LABOR PROVIDED UNDER THE SUPERVISION OF ART CRAFT:

A. RESPONSIBILITIES: ART CRAFT shall be responsible for the performance of labor provided under this option. ART CRAFT cannot assume responsibility for any acts of, or loss to, persons, parties and/or other contracting firms not under ART CRAFT's direct supervision and control. In no event shall ART CRAFT be liable for loss or damage caused by delay in labor beginning work when EXHIBITOR requests labor to begin later than the start of the working day. ART CRAFT shall not be responsible for loss, delay or damage due to strike, lockouts, and/or work stoppages, or other causes beyond ART CRAFT's reasonable control.

B. INDEMNIFICATION: ART CRAFT agrees to indemnify, hold harmless, and defend EXHIBITOR from and against any and all demands, claims, causes of action, fines, penalties, damages, liabilities, judgments, and expenses (including but not limited to reasonable attorneys' fees and investigation costs) for bodily injury, including any injury to ART CRAFT employees, or property damage arising out of work performed by labor provided by and supervised by ART CRAFT, except when EXHIBITOR exercises direction and/or control over the work being performed.

4. LABOR PROVIDED UNDER THE SUPERVISION OF EXHIBITOR:

A. RESPONSIBILITIES: EXHIBITOR shall be responsible for the performance of labor provided under this section. It is the responsibility of EXHIBITOR to supervise labor secured through ART CRAFT in a reasonable manner as to prevent bodily injury and/or property damage and also to direct them to work in a manner that is in compliance with ART CRAFT Safe Work Rules and/or Federal, State, County and Local ordinances, rules and/or regulations, including but not limited to Show or Facility Management Rules and/or Regulations. It is the responsibility of EXHIBITOR to check in with the Service Desk to pick up labor, and to return to the Service Desk to release labor when the work is completed.

B. INDEMNIFICATION: EXHIBITOR agrees to indemnify, hold harmless, and defend ART CRAFT from and against any and all demands, claims, causes of action, fines, penalties, damages, liabilities, judgments, and expenses (including but not limited to reasonable attorneys' fees and investigation costs) for bodily injury, including any injury to ART CRAFT employees, and/or property damage arising out of work performed by labor provided by ART CRAFT but supervised by EXHIBITOR. Further, EXHIBITOR'S indemnification of ART CRAFT includes any and all violations of Federal, State, County or Local ordinances, "Show regulations and/or Rules" as published and/or set forth by Facility or Show Management, and/or directing labor provided by ART CRAFT to work in a manner that violates any of the above rules, regulations, and/or ordinances.

MATERIAL HANDLING: GENERAL CONDITIONS AND POLICIES

CONTRACTUAL AGREEMENT

The Terms, Conditions and Policies set forth below become a part of the contractual agreement between Art Craft Display, Inc. (ART CRAFT) and You, the Exhibitor. Acceptance of said terms, conditions and policies will be construed when any of the following conditions are met:

- WHEN EXHIBITOR'S MATERIALS ARE DELIVERED TO ART CRAFT OR TO THE SHOW SITE FOR WHICH ART CRAFT IS THE OFFICIAL SHOW CONTRACTOR; OR
- WHEN ANY SERVICE, PAYMENT OR ORDER FORM IS SIGNED AND RETURNED TO ART CRAFT; OR
- WHEN ANY SERVICE OR EQUIPMENT ORDER IS PLACED BY AN EXHIBITOR WITH ART CRAFT; OR
- WHEN ANY WORK IS PERFORMED ON BEHALF OF EXHIBITOR, BY LABOR SECURED THROUGH ART CRAFT.

CONTRACTUAL TERMS DEPEND ON THE NATURE OF SERVICES SECURED BY EXHIBITOR THROUGH ART CRAFT. TERMS, CONDITIONS AND POLICIES MAY VARY FOR EACH TYPE OF SERVICE ORDERED THROUGH ART CRAFT.

DEFINITIONS

The term "Material Handling" shall be construed within the meaning of this contract as MATERIAL HANDLING and/or MATERIALS and/or FREIGHT HANDLING and/or FREIGHT and/or DRAYAGE for all purposes and circumstances, notwithstanding anything contained herein to the contrary.

- 1. CHARGES AND PAYMENTS :** Payment in full of all drayage charges must be made prior to delivery of equipment or execution of services, in **US Funds only**. All drayage charges from ART CRAFT are separate from any carrier charges you may incur. Under no circumstance will ART CRAFT be responsible for any freight carrier charges. Late shipment charges may apply for shipments requiring special delivery arrangements. Additional charges will be made on any shipments if they require RECRATING, PALLETING, BANDING or SPECIAL HANDLING. Special handling is defined as, but not limited to, shipments received or loaded out that cannot be unloaded/reloaded at the dock; or packed in such a way that would require additional handling and/or special equipment to unload/reload (i.e. double-decking, un-stacking, side door unloading/reloading, ground unloading/reloading).
- 2. TYPES OF FREIGHT:** ART CRAFT reserves the right, at EXHIBITOR'S expense, to refuse or re-route the following types of freight; hazardous materials, perishable materials, and any freight considered oversize or overweight by definition of ART CRAFT. Any additional expenses incurred by ART CRAFT to handle the above freight items will be charged to the EXHIBITOR.
- 3. PACKAGING AND CRATES:** ART CRAFT shall not be responsible for damage to loose, uncrated materials, pad-wrapped or shrink-wrapped materials, glass breakage, concealed damage, carpets in bags or poly, or materials improperly packed. In addition, ART CRAFT shall not be responsible for crates and packages which are unsuitable for handling, in poor condition, or have prior damage. Crates and packages should be of a design to adequately protect contents for handling by forklift and similar means.
- 4. INBOUND SHIPMENT:** Shipments will be received with PREPAID carrier charges only. Collect shipments will be refused. Standard shipping hours are M-F 8am to 4:30pm EST. All inbound shipments are required to have a bill of lading or delivery slip which includes the number of pieces, material description, weight and clearly marked with exhibiting firm name and booth number. Copies of these documents should be mailed to us in advance. Shipments received without required paperwork will be delivered to your booth without guarantee of piece count. Consistent with trade show industry practices, there may be a lapse of time between the delivery of shipment(s) to your booth and your arrival, and **during such time the materials will be left unattended**. ART CRAFT WILL NOT BE RESPONSIBLE OR LIABLE FOR ANY LOSS, DAMAGE, THEFT, OR DISAPPEARANCE OF EXHIBITOR'S MATERIALS AFTER MATERIALS HAVE BEEN DELIVERED TO EXHIBITOR'S BOOTH AT SHOW SITE. ART CRAFT highly recommends contracting security services from Facility or Show Management.
- 5. EMPTY CONTAINERS:** Empty container labels are available at our service desk. Affixing labels to the containers is the sole responsibility of EXHIBITOR. All previous labels must be removed or obliterated. ART CRAFT assumes no responsibility for: Error in the above procedures; Removal of containers with old empty labels and without ART CRAFT labels; or improper information on empty labels. ART CRAFT WILL NOT BE LIABLE FOR LOSS OR DAMAGE TO CRATES AND CONTAINERS AND/OR THEIR CONTENTS DUE TO INCLEMENT WEATHER, OR ANY OTHER CAUSE, WHILE SAID ITEMS ARE IN EMPTY CONTAINER STORAGE.
- 6. OUTBOUND SHIPMENT:** All outbound shipments will be sent COLLECT OR PREPAID BY EXHIBITOR. Consistent with trade show industry practices, there may be a lapse of time between the completion of packing and the actual pickup of materials from the booths for loading onto a carrier and **during such time the materials will be left unattended**. ART CRAFT WILL NOT BE RESPONSIBLE OR LIABLE FOR ANY LOSS, DAMAGE, THEFT, OR DISAPPEARANCE OF EXHIBITOR'S MATERIALS BEFORE MATERIALS HAVE BEEN PICKED UP FOR RELOADING AT THE CONCLUSION OF THE EVENT. ART CRAFT highly recommends contracting security services from Facility or Show Management. All Outbound Shipping Authorizations submitted to ART CRAFT by EXHIBITOR will be checked at the time of pickup from the booth and corrections will be made where discrepancies exist between the quantities of items listed by EXHIBITOR and the actual count of such items in the booth at the time of pick-up. If the EXHIBITOR designated carrier fails to remove your freight by the final move-out time, your shipments will be rerouted by ART CRAFT at your expense. ART CRAFT reserves the right to HOLD outbound freight until payment of all drayage invoices is satisfied.
- 7. ABANDONED FREIGHT:** ART CRAFT will remove only our equipment and items, which are consigned to us per written authorization, by the exhibiting firm(s) and Facility or Show Management (i.e. freight). Any other items left behind by exhibiting firms or Show Management, and not authorized for removal by us, shall be deemed "abandoned", and Facility Management will be notified in writing. Reasonable effort will be made to contact known owners of abandoned items; however, ART CRAFT will not be responsible for any loss, damage, delay, disappearance or liability whatsoever regarding freight deemed abandoned.
- 8. ART CRAFT'S RESPONSIBILITY:** ART CRAFT shall be responsible for only those services provided directly by ART CRAFT. ART CRAFT assumes no responsibility for any persons, parties, or other contracting firm not under ART CRAFT's direct supervision and control. ART CRAFT shall not be responsible for loss, delay, or damage due to strike, lockouts, work stoppages, natural elements, vandalism, acts of God, civil disturbances, power failure, explosion, acts of terrorism or war, other causes beyond ART CRAFT's reasonable control, nor for ordinary wear & tear in the handling of materials.
- 9. ART CRAFT'S LIMITS OF LIABILITY:**
 - A. CLAIMS FOR LOSS:** Claims for loss or damage must be filed within nine (9) months after the delivery of the property, except that claims for failure to make delivery must be filed within nine (9) months after a reasonable time for delivery has lapsed. In no event shall a suit or action be brought against ART CRAFT more than two (2) years and one day from the day when written notice is given by ART CRAFT to EXHIBITOR that the claim is disallowed. Receipt of shipment by consignee or the consignee's agent without written notification of damage or loss will be prima facie evidence that the shipment was delivered in good condition.
 - 1. PAYMENT FOR SERVICES MAY NOT BE WITHHELD:** In the event of any dispute between the EXHIBITOR and ART CRAFT relative to any loss, damage, or claim, such EXHIBITOR shall not be entitled to and shall not withhold payment, or any partial payment, due to ART CRAFT for its services, as an offset against the amount of any alleged loss or damage.
 - 2. MAXIMUM RECOVERY:** If found liable for any loss, ART CRAFT's sole and exclusive remedy is limited to \$.50 per pound per article with a maximum liability of \$100.00 per item, or \$1,500.00 per shipment, whichever is less. When a declaration is made, liability shall in no event exceed the declared value of the shipment. **DECLARED VALUE AMOUNTS APPLY ONLY TO THE AIR SHIPMENT OF MATERIALS, AND NOT TO ANY OTHER SERVICES PROVIDED BY ART CRAFT INCLUDING, WITHOUT LIMITATION, MATERIAL HANDLING SERVICES.**
 - 3. BREACH OF CONTRACT OR NEGLIGENCE:** ART CRAFT'S LIABILITY SHALL BE LIMITED TO ANY LOSS OR DAMAGE WHICH RESULTS SOLELY FROM ART CRAFT'S NEGLIGENCE IN THE ACTUAL PHYSICAL HANDLING OF THE ITEMS COMPRISING EXHIBITOR'S SHIPMENT OR WHICH RESULTS FROM BREACH OF CONTRACT AND NOT FOR ANY OTHER TYPE OF LOSS OR DAMAGE. In no event shall ART CRAFT be liable to the EXHIBITOR or to any other party for special, collateral, exemplary, indirect, incidental or consequential damages, whether such damages occur either prior to or subsequent to, or are alleged as a result of tortious conduct, failure of the equipment or services of ART CRAFT or breach of any of the provisions of this agreement regardless of the form of action, whether in contract or in tort, including strict liability and negligence, even if ART CRAFT has been advised or has notice of the possibility of such damages, or for any damages caused by EXHIBITOR'S failure to perform EXHIBITOR'S responsibilities. Such excluded damages include but are not limited to: loss of profits, loss of use or interruption of business, or other consequential or indirect economic loss.
 - B. DECLARED VALUE:** Declared value is available only on AIR SHIPMENT. The value per pound for applying valuation charges shall be determined by dividing the shipper's declared value for carriage by the actual weight of the shipment.
 - 1. GROUND SHIPMENTS:** No declared value is available for ground shipments. If the shipper declares a value, they must ship by Air.
 - 2. DOMESTIC & INTERNATIONAL AIR SHIPMENTS:** When the shipper declares a value that exceeds \$.50 per pound per article with a maximum liability of \$100.00 per item, or \$1,500.00 per shipment, whichever is greater, an additional charge of \$0.85 per \$100.00 of excess valuation or fraction thereof, subject to a minimum charge of \$3.25 per shipment, will be assessed on the declared value.
 - 3. EXTRAORDINARY VALUE:** Notwithstanding the above limitations, all shipments, domestic and international, containing the following items of extraordinary value are limited to a maximum declared value of \$500.00.
 - a. Artworks and objects of art, namely original paintings, drawing, etchings, watercolors, tapestries or sculptures.
 - b. Clocks, jewelry, including costume jewelry, furs, and fur trimmed clothing.
 - c. Personal effect, including without limitation papers and documents.
 - 4. LIABILITY:** Liability for damage to shipments containing glass shall be limited to \$50.00. Shipments with a declared value exceeding \$50.00 will not be accepted. If inadvertently accepted, liability will be limited to \$50.00. Glass shipments include, without limitations: windshields, plate glass, ceramics, chinaware and light bulbs.
 - 5. MAXIMUM VALUES:** Any declared value in excess of the maximums allowed herein is null and void, and the acceptance by us for carriage of any shipment with a declared value in excess of the allowed maximums does not constitute a waiver of these maximums.
 - C. INDEMNIFICATION:** EXHIBITOR agrees to indemnify, forever hold harmless and defend ART CRAFT from and against any and all demands, claims, causes of action, fines, penalties, damages (including consequential) liabilities, judgments, and expenses (including but not limited to reasonable attorneys' fees and investigation costs) on account of personal injury, death, or damage to or loss of property or profits arising out of, contributed to or by and of the following:
 - EXHIBITOR'S negligent supervision of any labor secured through ART CRAFT, or the negligent supervision of such labor by any of EXHIBITOR'S employees, agents, representatives, customers, invitees and/or any exhibitor appointed contractor (EAC).
 - EXHIBITOR'S negligent, willful misconduct, or deliberate act, or the negligence, willful misconduct, or deliberate act of EXHIBITOR'S employees, agents, representative, customers, invitees and/or any Exhibitor Appointed Contractor (EAC) at the show or exposition to which this contract relates.
 - EXHIBITOR'S violation of Federal, State, County or Local ordinances or the violation of Show or Facility Regulations and/or Rules as published and set forth by Facility and/or Show Management.
 - EXHIBITOR'S inclusion of illegal substances, hazardous materials or waste in any shipments placed with ART CRAFT and for the violation of the representations and warranties made regarding hazardous materials within this Agreement.
- 10. INSURANCE:** ART CRAFT is not an insurer nor provides insurance. Insurance for EXHIBITOR materials, shall be obtained by EXHIBITOR in amounts and for perils determined by EXHIBITOR. EXHIBITOR agrees to provide ART CRAFT with a release of subrogation to the extent of any insurance settlement received.
- 11. COLLECTION:** YOU agree to pay all costs of collection by ART CRAFT of any amounts due hereunder, including actual attorney's fees. YOU further agree that, in the event any action arising out of or related to the Agreement between YOU and ART CRAFT, and ART CRAFT prevails, YOU shall pay ART CRAFT its actual attorney's fees and other costs incurred as a result of or in connection with such action. To the extent state law limits the recoverability of attorney's fees, ART CRAFT shall be entitled to recover its fees up to the maximum amount by state law.
- 12. JURISDICTION:** The Agreement is governed by the laws of the state where the ART CRAFT branch pertinent to the transaction is situated. Any action arising out of or related to the Agreement shall be brought, at ART CRAFT's discretion, either in a court with jurisdiction over the county in which the pertinent ART CRAFT branch is situated, in the county in which the project for which the goods are to be used is located, or in a court or before an arbitration panel where an action between ART CRAFT and a third party is pending which concerns the subject matter of the Agreement. To the extent allowed by law, YOU waive your right to a trial by jury in any action brought upon, or by reason of, the Agreement.
- 13. EXHIBITOR ACCEPTANCE OF ART CRAFT TERMS, CONDITIONS AND POLICIES:** EXHIBITOR, as a material part of the consideration to ART CRAFT for equipment rental, provision of labor, material handling and transportation services waives and releases all claims against ART CRAFT, its employees, agents, officers, and directors with respect to all matters for which ART CRAFT has disclaimed liability pursuant to the provisions of this contract. The EXHIBITOR acknowledges that he or she has read this agreement, understands it and agrees to be bound by its terms, and further agrees that it is the complete and exclusive agreement between the parties. The invalidity or enforceability of any provision hereof shall not affect, modify, or impair the validity and enforceability of all other provisions herein.

SHOW PRESENTATION EQUIPMENT

PLASMA DISPLAYS
43"- 60" PROFESSIONAL PLASMA

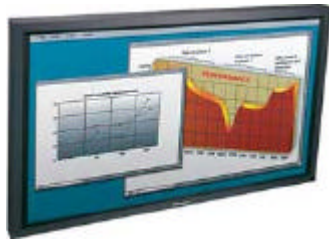

LCD TV/DISPLAYS
42"- 55" LCD 1080P



LCD MONITORS
17"-32" MONITORS



LCD PROJECTORS



SOUND SYSTEMS



LAPTOPS/DESKTOPS



***Complete
Computer Rentals***

DAILY • WEEKLY • MONTHLY
ANYTIME • ANYWHERE

Ph# 586-268-7443 Fax 586-268-7583
Email sales@completecomputerrentals.com

Please call us if you do not see something you need. We are constantly adding to our inventory.

please use the order form that follows to place order

Complete Computer Rentals, Inc.

35137 Goetz, Suite B Sterling Heights, MI 48312

PH: (800) 699-1227 Fax: (586) 268-7583

sales@completecomputerrentals.com

SHOW NAME _____

RENTAL RATES ARE FOR ENTIRE SHOW

	QTY	EQUIPMENT	SHOW RATE	Total
DESKTOPS		PENT IV 2.8GHZ, 1G, 20GHD, DVD, WIN XP, MON, KYBD	\$135.00	
		PENT IV 3.0GHZ, 1G, 20GHD, DVD, WIN XP, MON, KYBD	160.00	
LAPTOPS		PENT IV 1.8GHZ, 512RAM, 40G HD, DVD-CDRW, WIN XP	170.00	
		PENT IV 2.4GHZ, 512RAM, 40G HD, DVD-CDRW, WIN XP	205.00	
DISPLAYS		17" or 20" LCD MONITOR (circle one)	75 .00 or 110.00	
		23" LCD HP TOUCHSMART WIDE SCREEN 1080P	300.00	
		24" LCD WIDE SCREEN MONITOR 1080P	200.00	
		32" LCD WIDE SCREEN MONITOR	325.00	
		42" LCD WIDE SCREEN MONITOR 1080P	575.00	
		43" PLASMA WIDE SCREEN MONITOR	500.00	
		50" PLASMA WIDE SCREEN MONITOR	600.00	
		55" LCD WIDE SCREEN MONITOR 1080P	775.00	
		60" PLASMA WIDE SCREEN MONITOR	995.00	
		FLOOR STAND or WALL MOUNT (circle one)	75.00	
		ACCESSORY SHELF FOR FLOOR STAND	30.00	
PRINTERS		HP 4240n BLACK & WHITE LASER	135.00	
		HP 2600n COLOR LASER plus .15/copy	275.00	
MISC.		KIOSK PIV 2.8GHZ, 512RAM, 20G HD, 17" MONITOR	900.00	
		COPIER HI-SPEED B&W or COLOR (circle one)	1200.00 or 2000.00	
		DVD PLAYER or BLU-RAY HD DVD PLAYER (circle one)	50.00 or 210.00	
		2200 LUMEN PROJECTOR	395.00	
		TRIPOD SCREEN 6ft or 8ft with skirt (circle one)	90.00 or 105.00	
		SOUND SYSTEM 150 WATT or 600 WATT (circle one)	250.00 or 575.00	
		POWERED SPEAKER WITH WIRED MIC	175.00	
		BOOTH SOUND SYSTEM (2) SPEAKERS w/WIRELESS MIC	350.00	

PLEASE CALL FOR ITEMS NOT LISTED!

A 20% surcharge applies to orders placed within 72 hours of delivery.
 No credits will be issued after delivery, or attempted delivery of equipment.
 No refunds on orders cancelled within five days of delivery.

6% Sales Tax	
<u>Del/Setup/Pickup</u>	90.00
TOTAL	

EXHIBITOR INFORMATION:

Ordered by: _____

Company Name: _____

Address: _____

City: _____ State: _____ Zip Code: _____

Phone: _____ Fax: _____

Email Address: _____

PAYMENT INFORMATION (Payment required prior to delivery)

VISA _____ MC _____ AMEX _____

Card Number: _____ Exp. _____

Cardholder Name: _____

Signature: _____

SHOW INFORMATION:

Show Contact: _____

Cell Number: _____

Booth Number: _____

Delivery Date: _____

Delivery Time: 9-11am 11-1pm
 1-3pm 3-5pm

Exhibitor must be present in booth to accept delivery or additional fees will apply.

Pickup Date: _____

Pickup Time: _____

Exhibitor responsible for equipment until pickup.

BOCO Enterprises, Inc. 46100 Grand River Ave, Novi, MI 48374 phone: 248-348-5600 fax: 248-380-3005

You may also order all services online at www.SuburbanCollectionShowplace.com

Name Of Show _____ Date Of Show _____
 Company Name _____ Customer Name _____
 Address _____ City _____ State _____ Zip _____
 Email Address _____ Booth # _____ Order Date _____
 Phone _____ Extension _____
 Form Of Payment: Cash Check Master Card Visa American Express Discover
 Check / Credit Card Number: _____ Exp. Date _____
 Authorized Charge Amount: _____

If paying by credit card, please place authorization signature here: _____

Please make checks payable to BOCO Enterprises, Inc. * No refunds five days prior to show. If faxing order, please call to confirm receipt.

Rates quoted include bringing of service to the exhibit booth. All wiring of electrical work on exhibitors displays are charged on time and material basis. Tagging of equipment for proper voltage, phase, connections, etc. is exhibitor's responsibility. Exhibitors using sensitive electronic equipment should provide their own power conditioning. BOCO Enterprises and/or Suburban Collection Showplace are not responsible for voltage or frequency variances. *Full payment must accompany order to receive advance rate. No exceptions. Payment in full must be rendered prior to opening of show. Advance order deadline: five (5) working days prior to first move-in day. All orders received after deadline or on site are subject to floor order rate. Any orders requiring collection during or after the show are subject to the floor rate, including declined credit cards.

Requirement(s)	120 V - Single Phase			208 V - Single Phase			208 V - Three Phase			480 V - Three Phase			Total
	Qty	Advance	Floor	Qty	Advance	Floor	Qty	Advance	Floor	Qty	Advance	Floor	
Lighting outlet 120 volt.													
60 cycle outlet up to 2000 watts		\$65	\$95										
30 amp					\$170	\$250		\$200	\$285		\$625	\$950	
40 amp					\$240	\$340		\$275	\$410				
50 amp					\$245	\$345		\$285	\$425				
60 amp					\$390	\$445					\$750	\$1050	
100 amp					\$595	\$835			\$685	\$950	\$1200	\$1200	
150 amp					\$775	\$1050			\$895	\$1160			
200 amp					\$1170	\$1260			\$1370	\$1460			

Exhibit booth cleaning
 BOCO Enterprises, Inc. is the exclusive contractor for all cleaning services of the Suburban Collection Showplace. For your convenience, we are offering an individual booth cleaning service for your upcoming show. This is an optional service that will not be provided without the return of this form as well as advanced payment.

Choose one:

A. **Nightly cleaning services** - carpets vacuumed or floor swept, wastebaskets emptied, tables wiped. Service is provided nightly, after show closing. Service commences on the final night of move in and ends the night before closing of the show.

Total Booth Sq. Ft. .11 X Total Show Days = Total Cost

B. **One time Cleaning Service** - Carpets vacuumed or floor swept, wastebaskets emptied, tables wiped. One time service provided the night before the first open show day only

Total Booth Sq. Ft. X.11 X Total Show Days = Total Cost

Phone and Internet
 All orders for phone service must have credit card number and expiration date filled out on top of form, even if paid by cash or check. Phone service includes all connection and instrument if necessary.

Please note:
 All credit card machines, lap tops, fax machines, etc., must be programmed to dial "99" for all outgoing calls. Data transmission capabilities are limited and exhibitors should inquire if there are questions concerning the compatibility of any equipment with BOCO Enterprises, Inc. phone system. Direct lines may need to be ordered through SBC. Customers are responsible for all local and long distance charges made on phone lines from move-in through move-out of show. Billing for all additional charges will be at a later date.

Qty	Advance	Floor
	\$150	\$175
Telephone services - outgoing calls		
	\$175	\$200
Telephone services - incoming/outgoing calls		

All internet services provided on-site by **Bright House Networks** service is accessed through Internet Explorer and paid for by credit card. The service is \$20.00 per day with additional charges for IT support.

Cable/Hardwire Internet Installation Fee	\$65	\$95
Total Due		

Water/drain/air/gas
 Water service is 3/8" poly pipe with shut off. Any required connections are the responsibility of the exhibitors. Drains are provided via pump. Power outlet in booth is required for drain but may be connected with other equipment. *If draining any tub or unit, a small amount of excess water will remain. Exhibitors should use caution when moving units in the building.

Qty	Advance	Floor
	\$145	\$185
Water		
	\$175	\$225
Drain		
	\$235	\$295
Air**		

**Compressed Air Connection 1/2 Inch

Contact BOCO Enterprises, Inc. directly at 248-348-5600 ext. 205 for pricing and connection information.

Gas		
Labor		
Total Due		

\$50.00 per hour Straight Time
 \$75.00 per hour Overtime

Grand Total

Once move-in has begun, please visit the service desk for all related issues.